ancestry library edition

Discover Your Family Story

Home | Advanced Search | Ancestry Community | Charts and Forms

Entries: 2728 **Updated:** 2005-05-23 15:53:04 UTC (Mon)

Contact: Margie K. Ezell curtmargl@juno.com

Index | **Individual** | **Register** | **Download GEDCOM**

1 Preston Davidson
+ Louise Deakle
2 Emma Davidson
+ Calvin "Cobb" Bosarge b: 1851 d: 29 DEC 1925
3 Edna Bosarge
+ John Thurston Rigsby
3 Lela Bosarge

Index | **Individual** | **Register** | **Download GEDCOM**

Printer Friendly Version Search Ancestry Search AWT

Distributed By ProQuest

POWERED BY ancestry.com

ancestry.com rosacaroline1@hotmail.com

Carolyn Stafford Forbes Family_2012-01-11 Return to family tree Tree pages find a person in this tree

Joseph M. Davidson

Birth **ABT 1794** in Warren County, Georgia
Death **1853** in Twiggs County, Georgia

Ancestry Hints
- Historical Records (2)
- Family Trees (1)
- Photos & Stories (1)

Search records | View his family tree | View family members | View relationship to me | Print | More options

Overview | Facts and Sources | Media Gallery | Comments | Hints | Member Connect

Photos (1)
Stories (0)
Audio (0)
Video (0)

Marriage ce...

Upload photos | Add a story | Record audio | Record video

Add a Fact

1794 ABT	Birth Warren County, Georgia	Add Media
1818 6 Apr Age: 24	Marriage to Margaret Ingram Georgia	Add Media
1824 13 Apr Age: 30	Marriage to Delilah Buckner Monroe County, Georgia	Add Media
1824 Age: 30	Marriage to Delilah Buckner Name spelled DAVERSON here.	Add Media
1853 Age: 59	Death Twiggs County, Georgia	Add Media
1853	Burial Cool Springs Baptist Church, Twiggs County, Georgia	Add Media
	Source HISTORY OF WILKINSON COUNTY, GEORGIA by Victor Davidson, p. 293	Add Media

Add a Fact

No comments have been added yet.

Add a comment

Parents
- Joseph Davidson 1763 – 1853
- Fanny Winfred "Winnie" May 1752 – 1836

Show siblings

Spouse & Children
- Margaret Ingram 1796 – 1824
  - James Henry Davidson 1817 – 1863
  - David Washington Davidson 1818 – 1859
  - Winnie Davidson 1820 – 1859
  - Drewry May Davidson 1822 – 1889

Spouse & Children
- Delilah Buckner 1803 – 1860
  - Margaret Davidson 1826 –
  - Tabitha Jane Davidson 1829 – 1922
  - Elizabeth Davidson 1832 –
  - Sarah Catherine Davidson 1834 –
  - Maria Ann Davidson 1836 –
  - Narcissa Davidson 1836 –
  - Frances Caroline Davidson 1839 – 1923

You have 9 new possible connections researching Joseph M. Davidson. See details

35 or more possible timeline events

10 or more possible records

ancestry.com rosacaroline13@hotmail.com 2 2531 CStaffordF3446 Upgrade Help

Home | Family Trees | Search | DNA | Collaborate | Learning Center | Publish | Shop + Gift | Hire An Expert

Carolyn Stafford Forbes Family_2012-01-11 Tree pages find a person in this tree

Joseph Elisha Wilkerson | Drury David Davidson

Pedigree | Family

- Joseph M. Davidson 1794-1853
  - Joseph Davidson 1763-1853
    - John Davidson
    - + Add Mother
  - Fanny Winfred " May 1752-1836
    - James May
    - Lydia Bishop
- James Henry Davidson 1817-1863
  - David Ingram 1768-1828
    - John K. Ingram
    - Mary Todd
  - Mary
    - + Add Father
    - + Add Mother
- Margaret Ingram 1796-1824

4 Ancestry hints

Drury David Davidson
Drury David Davidson
House & Children
b: 02 May 1862
Ella Bates Christian
Barbour County, Alabama
D: 04 Nov 1949
Minnie A Davidson
Arena, Jackson County, Mississippi
James Asa Davidson
Willie Davidson
Elmo C Davidson
Jimmy V Davidson
Claude B Davidson
Clyde B Davidson
Siblings
+ Add relative
View profile | Quick edit | Search records

- Richard Hobbs Pritchett 1816-1857
  - James P Pritchett 1760-1826
    - John Pritchett
    - Lucy Brooks
  - Elizabeth Goodwyn -1835
    - Matthew Goodwyn
    - + Add Mother
- Elizabeth A " Pritchett 1841-1935
- Martha Wells 1823-1857
  - Isaac Wells 1807-
    - + Add Father
    - + Add Mother
  - Jane Ayres
    - Samuel Ayres
    - + Add Mother

Contact Us | Ancestry.com Blog | Affiliates | Gift Memberships | Careers Visit our other sites: United States

© 1997-2012 Ancestry.com | Corporate Information | New Privacy | New Terms and Conditions

Pg. 139

A. Valentine Dosite Richard
m. Anne Marguerite Babin d. Oct 19, 1829 age 63 (d. at Biloxi)
I. Marice D. Richard Apr. 4, 1800 - Oct. 24, 1888 (b. La. & d. Biloxi)
m. Elinora Fayard Dec. 12, 1812 - Oct. 24, 1903
1. Mary Elinora June 25, 1829 - Oct. 24, 1885 (m. Sept. 4, 1845)
m. Jose Ladnier
2. John Ammon May 21, 1831 - Feb. 28, 18
m. Dodgdrill
3. Euraine May 28, 1833 (m. Apr. 12, 1851)
4. Noel Antonione Dec. 26, 1835 - (m. Jan. 1, 1857)
m. Elizabeth Seymour
1. Narcis Lagart Dec. 4, 1860 -
2. Antoine Mar. 5, 1863 -
3. Robert Lee Mar. 9, 1866 -
4. Francoise Jan. 26, 1870 -
5. Agnes June 22, 1872 -
6. Jourdan Joseph Dec. 12, 1874 -
7. Jacob Elmer Mar. 20, 1878 -
8. Edward Oct. 15, 1857-
9. Mary Adelia Jan. 16, 1858 -
10. Charlie B. Sept. 15, 1867 -
5. Moses Victor May 11, 1837 - Sept. 28, 1925 (Nov. 9, 1865)
m. Martha Ann Bennett Fayard Jan. 1, 1841 - Aug. 30, 1917 (her child - Mary Martha Fayard Nov. 15, 1861 - Nov. 7, 1941 (m. Apr. 26, 1880)
m. Anthony Vincent Forelich - Oct. 7, 1945
c. Anthony V. m. Florence Fos, Charles Joseph, Lawerence, Agnes, May, Juluis, Loretta, Willie.
1. Victoria Richard Aug. 15, 1866 - July 26, 1947 (m. Feb. 26, 1885)
m. John Stiglets June 25, 1855 - Dec. 3, 1930
a. Rose Ida May 21, 1886 - Mar. 9, 1928 (m. Nov. 12, 1913)
m. Ray Flechas Krebs Feb. 8, 1892 - May 6, 1972
1. Victor Ray Krebs Oct. 26,
m. Theresa Elizabeth Gentile
a. V. R. Krebs Jr.
b. Carla Anita Krebs
2. John Edward Krebs Sept. 19, 1916 - Apr. 18, 1973
m. Rita May Gentile May 26,
a. Diane Rose Krebs Jan. 9,
b. Isabel Stiglets Aug. 6, 1888 - Mar. 12, 1960 (m. May 23, 1916)
m. George E. Pugh d. Oct. 24, 1946 Handsboro
1. George E. Pugh Jr. Feb. 27, 1917 - Feb. 29, 1917
2. Isabel Dec. 13, 1923 - Dec. 19, 1923
c. John Alva Stiglets June 20, 1890 - July 7, 1969 (m. June 3, 1914)
m. Felice Delmas Nov. 27, 1894 - d. Nov. 16, 1992
1. Bernice Felice June 16, 1915 - Feb. 10, 1961 (m. 7/14/193
m. Jens Peter Peterson Jr.
a. Merrill Alva m. Marilon Gravell (m. Dec. , 1960)
1. Lee Ann Peterson Mar. 1, 1962 -
2. Gegory Peterson Sept. 19, 1963 -
b. Gwynn (m. Jan. , 1959)
m. James E. Estus
1. Vickie Lynn Oct. , 1959 -
2.
c. Jens Peter III Apr. 11, - (8/8/1965)
m. Katherine Rosemond Baurax
2. Maybelle Patricia Mar. 17, 1917 -
m. James C. Herrod Jr. - 7-3-86 (9/13/1941)
a. Patricia Ann (Adopt.) July 19, 1957 -
3. Ethel Agnes Aug. 15, 1918 - (m. 6/3/1939)
m. Lawerence J. O'Flynn
a. James
b. John
c. Marsha
d. Cindy
e. Nancy Nov. 26, 1955 -
f. Dinah Lynn Mar. 10, 1957 -

(1)

RK

4. John Alva Jr. Dec. 25, 1921 - (m. May 8, 1946)
   m. Nava Lou Cartlidge
      a. Karen Dec. 18, 1951 -
      b. Sandra Renei' Sept. 27, 1955 -
      c. John Craig Oct. 10, 1956 -
5. Ruth Victoria Jan. 23, 1923 -
   m. Ray j. DeRosa
      a. Micheal
      b. Mark
      c. Katherine
6. Charles Francis Mar. 21, 1925 -
   m. Mary F. Donahoe
      a. Charles Francis Jr.
      b. Stanley
      c. Susan
7. Mary Blanche Mar. 23, 1927 -
   m. Richard M. Elliott
      a. Richard M. Jr. Sept. 18, 1955 -
      b. Bradley Dec. , 1961 -
8. Elizabeth Helen Dec. 22, 1929 -
   m. Newell E. Whittington
      a. Debra July 17, 1950 -
      b. Pamela Spr. 16, 1954 -
      c. Vickie Lynn Jan. 3, 1959 -
      d. Teri Lee Jan. 19, 1965-
9. James Curtis Lynwood July 10, 1930 -
   m. Barbara Le Blanc
      a. James C. Jr.
      b. Cammi Ann
      c. Robin
10. Martha Jean Feb. 22, 1932 - Mar. 18, 1932
11. Thomas Delmas Oct. 6, 1933 - (m. Jan. , 1952)
   m. Flay Ruffin
      a. Thomas D. Jr. Oct. 13, 1953 -
      b. Timothy Oct. 24, 1954 -
      c. Stephanie Aug. 22, 1956 -
      d. Carl July 19, 1957 -
      e. Samuel May 2, 1959 -
   m.(2) Norma Carroll (m. July 5, 1963)
      a. Tracey Dec. 13, 1964 -
12. William Robert Oct. 15, 1934 -
   m. Barbara Metcalf
      a. William Robert Jr. Jan. 14, 1965 -
13. Joanne July 9, 1936 - (m. May 17, 1959)
   m. James Robert Walters
      a. Kimberly Ann Feb. 28, 1961 -
      b. Jan Machelle July 31, 1962 -
      c. Monica Renie Sept. 30, 1963 -
      d. James Kenneth Oct. 8, 1965 -
      e.
14. Shirley Jean June 21, 1941 - (m. Nov. 24, 1961)
   m. Frank D. Schmidt
      a. George (adp) Mar. 30, 1965 -

d. Leona Pearl Stiglets Oct. 7, 1892 - June 18, 1968 (m. Aug. 2, 1913)
   m. Claude Bass
1. Edith Pearl b. McHenry, Miss. May 10, 1915 - (m. June 29, 1937
   m. R. N. Leggett
      a. Richard B. Leggett m. Lula Diane Johnson
      b. [illegible]
2. Lennie Vivian June 14, 1924 - (Hazelhurst) - (m. Feb. 8, 1947
   m. P.C. Clements Jr.
      a. Lynda
      b. Sharon

(2)

e. Hilda Gladys Jan. 3, 1895 - [illegible] (m. Apr. 22, 1914)
m. Thomas Bettis Henderson
1. Thomas Gwynn Oct. 30, 1915 - May 23, 1952 (m. Sept. 27, 1941)
m. Sue Reed
a. Sandra Nov. 7, 1942 - [illegible]
m.
b. Thomas Gwynn c. Robin Reed d. Henry Wiley e. Gill
2. Alva Wilson Jan. 2, 1918 -
m. Eillen Louise Boehringer m. July 19, 1943 Chula Vista, Calif.
a. William Charles Mar. 14, 1945 -
b. Don Micheal Nov. 24, 1947 -
c. Robert James Nov. 16, 1929 -
m.(2) Howard M. Sias - Aug. i, 1982
f. Althea Agnes - Oct. [illegible]
m. Edwin Anson Arnold - d. July 5, 1969
1. Robert Eugene Nov. 8, 1927 -
2. Byron Mitchell Apr. 18, 1935 -
m. Margaret MacLeod
a. Evelyn July 30, 1956 -
b. Edwin Anson II Oct. 8, 1962 -
2. Victor Elmer Richard July 15, 1868 -
m. Luitia Stewart - Apr. 10, 1943
a. Henry Arthur
b. Clara Dec. 12, 1895 - Aug. 16, 1944
m. Orr
c. Maxie
m. Hillis Taylor
d. Vergie
m. Truan
3. Willie Richard Nov. 16, 1871 - May 14, 1943
m. Margatete E. West Aug. 25, 1871 - Feb. 9, 1941
a. Moses Victor d. Eula h. Louis John d. Apr. 3, 1959 at 49
b. Clyde f. Ruby
c. Wenona g. Edna
4. Barth Lawerence Richard May 23, 1873 -
m. Dicey Cruthirds (sister Alva Laxaroe Cruthrids)
a. Alva
b. Bessie
c. Edna
5. Eugene Clifford Oct. 10, 1873 - Oct. 20, 1937
m. Charlie Amelia Richard (Cousin)
a. Ray Clifford e. Lela
b. Simeon n.m. f. Victoria Lee
c. Ray Edward g. Lola Mae
d. Herschel h. Ellen Amelia
6. Agnes Agatha Richard Sept. 23, 1879 -
m. William Tinder (lived at Slidel, La.)
a. Lena Ellen
m. Willie Rosseau
b. Victor Clark
c. Velma Josephine

6. Elmer E. Richard Jan. 15, 1841 - Dec. 2, 1865 (m. Sept. 24, 1859 (died civil war and never returned)
m. Sarah Dunn of Va. (she m. 2 to John Holley)
1. Emma Richard July 17, 1860 - June 1, 1916 (b. at Beach)
m. John C. Davidson b. 8-13-1856 Bayou Labatre- m. July 17, 1879
a. Willie Elmer n.m. d. Jan. 21, 1961 at 80 yrs. (b. beach)
b. Eugina Eleanor (Jennie) 3-10-1882 - 4-30-1909
m. Robert Smith
c. John Caroll n.m. Sept. 27, 1883 - May 15, 1939 age 55 (b. Beach)

(3)

d. Walter Joseph n.m. May 14, 1930 - d. (b. beach)
e. Lillian Helen Feb. 4, 1889 - Dec. 19, 1963
m. Ferdie B. Walker 1887 - 1940
1. John 4. Lillian
2. Arnold 5. Helen
3. Bernard B 6. James
f. Mary Laura June 1, 1891 - Feb. , 1975
m. William Buras n.c. Raised her -
g. Emma Ida Sept. 23, 1892 - Jan. 5, 1979
m. Lonnie L. Watts Jan. 17, 1894 - Apr. 9, 1964
1. Lonnie L. Watts Nov. 22, 1914 - Jan. 28, 1962
m. Nora Johnson July 7, 1920 - April 17, 1986
a. Joe Alton (m. June 18, 1966)
m. Suzzanne Pinson
b. Daryl m. Annette Jarman
c. Walter Wayne m. Terri Claudume McDaniel
d. Wanda Marie m. William Ramsay (m. July 18, 1981)
2. Alton Watts
h. Maggie Minila Apr. 13, 1895 d. infant
i. George Richard Apr. 9, 1897 d. infant
j. Raymond Edwin Apr. 25, 1900 -
m. Isabelle Manning
1. Lillian 3. Bobby 5. Richard
2. Raymond 4. Barbara
7. Celementine Richard Aug. 13, 1842 - Aug. 22, 1845
8. Edward Richard
9. Eugenia Richard Aug. 13, 18 - June 15, 1850
10. Helena (Lena) Mar. 25, 1851 - Feb. 27, 1928 (m. Jan. 14, 1860)
m. George J. Frentz Jan. 26, 1841 - Feb. 19, 1928
1. Emma F. 1873 - 1938
m. Charles Bruce 1857 - 1941
2. Agnes Frentz
m. Phillip Rolls
3. Anna H. Apr. 25, 1870 - Oct. 16, 1932
m.(1) Capt. Peter Nohring
a. Peter Nohring
m.(2) Charles Meline
a. Helma Meline
4. Marguerite F. (Maggie) d. May 31, 1967 age 84
m. T. J. Castanera
a. Manuella m. Jack Taylor
b. Helena m. Francis Murray
c. Marguerite m. Levi Randall
d. Toribio m. Zara Grierson
5. Lena
m. Percy Irving
6. Ida Frentz
m. William Alberts
a. Elizabeth Jul 4, 1904 - d. Oct. 9, 1985
b.
7. Henry Frentz
m. Minnie Colle d. July 27, 1969 age 92 (Capt. Colle's Sister)
8. Adolph
m. Annabelle Hedge
9. Augustus (Gus) Jan. 3, 1891 md Leona Flowers (Leon, Leona,
1. Sherod Benjamin Apr. 11, 1854 - Jan. 15, 1948 (m. Dec. 28, 1871 - Rev. Elias Roberts)
m. Lavonia Powell Jan. 16, 1852 - Aug. 1, 1932 (Silas' Aunt)
1. Charlie Bonapart Dec. 26, 1872 - Feb. 9, 1925 (m. Apr. 16, 1891)
m. Deserea Bosarge
2. John Albert Aug. 26, 1874 - Nov. 6, 1958
m. Sarah Adelia Nov. 29, 1878 - Jan. 25, 1955 (m. Dec. 2, 1897)

3. Mary Eleanor Aug. 11, 1877 - Feb. 21, 1900 (m. Dec. 8, 1892)
   m. George Mattheu
4. Adele Clementine May 22 1880 - Mar. 29, 1975 (m. Jan. 28, 1897)
   m. Capt. Ollie Clark Dec. 20, 1888 - July 6, 1947
      a. Mike
      b. Irma
      c. Myrtle
      d. George
      e. Tina
      f. Lavonia
5. Helena Agnes Sept. 22, 1822 - Jan. 4, 1901 n.m.
6. Oliva Lillian Mar. 21, 1886 - July 13, 1974 (m. Feb. 18, 1912)
   m. Joseph Roger Krebs Dec. 25, 1888 - Sept. 20, 1956
      a. Gladys
      b. Jessie
      c. Joseph
      d. Lillian
      e. Frank O.
      f. Elmer
7. Florence Annie Adonia Mar. 25, 1890 - Nov. 26, 1976 (m. Feb. 15, 1920)
   m. Charles Moe. n.c. Aug. 25, 1889 - Oct. , 1948

12. Robert Buchanam Richard Oct. 5, 1857 - July 20, 1948 (m. Dec. , 1879)
    m. Ann Fairley 1847 - May 25, 1924
    1. Elinora Oct. 23, 1879 - Sept. 19, 1966
       m. William Woodson McGee
          a. Ethel May 17, 1903 -
             m. Ivan Conerly Feb. 14, 1901 -
                 1. Ann Conerly Dec. 16, 1931
                    m. Dr. Hugh Stone Lewing Feb. 14, 1934 -
                       a. Sarah Ann Lewing Jan. 22, 1960 -
                       b. Emily Susan Lewing Jan. 23, 1961 -
                       c. Hugh Stone Lewing Oct. 27, 1964 -
                       d. David Conerly Lewing Jan. 31, 1966 -
          b. Willia Mae Jan 31, 1900 -
             m. Herbert McWhorter
                1.
                   m.
                      a.
                      b.
                      c.
                2. m.
                      a.
                      b.
                3. m.
                      a.
                      b.
                      c.
                4.
                   m.
                      a.
                      b.
    2. George Prentiss Apr. 10, 1881 -
       m. Amelia O'Rouke Aug. 5,
          a. Milton Stephen Richard Aug. 15, 1907
             m. Burnette Gray
                1. Jo Sharon (m. Feb. 15, 1958)
                   m. Lt. John Bennett Nichols III
                      a. John Bennett Nichols IV Dec. , 1958 -
                      b. Richard Gray Nichols Sept. 16, 1961 -
                      c. Sharon Leigh Nicols June 18, 1963 -

R.K.

3. Daisy Richard Mar. 26, 1883 - May 7, 1961
   m.(1) Charles James (Divorced)
   m.(2) Samuel O. Trest Mar. 12, 1884 - Dec. 9, 1963 (m. July 3, 1914)
      a. Christine Mar. 21, 1911 - Dec. , 1965
         m.
            1. Samuel Horace Smith Feb. 4, 1929 -
               m. Vennelle McSwain
                  a. Katherine Elizabeth May 23, 1951 -
                  b. Wallace Ray Feb. 26,
            2. Patricia Ann Smith Jan. 19, 1940 -
               m. Tommy Joe Young
            3. James Deryle Smith Aug. 24, 1944 -
               m. Carol Irene Patrick Aug. 16, 1946 -
                  a.
                  b.
            4. Connie Christine Trest Jan. 16, 1945 -
               m. Jimmy Ryals , 1944 -
4. Alexander Marcise Richard Aug. 7, 1887 - Sept. 30, 1961
   m. Mary Loretta Judge Nov. 22, 1885 -
      a. Edgar Camillus Richard Mar. 23, 1907 - Feb. 23, 1909
      b. Edith Annie b. Enon, Miss Nov. 24, 1908 -
         m. John Edgar Sisson (divorced - n.c.)
      c. Mildred Beatrice b. Coral, Miss. June 18, 1911 - Dec. 5, 1932
      d. Edna Agatha Richard June 18, 1914 - (m. 1/7/1938)
         m. Ray Spencer Bryant Sept. 15, 1912 -
            1. Richard Spencer Bryant (twin) Feb. 23, 1943- (m. 4/7/1964)
               m. Doris Pearce Nov. 2, 1943 -
                  a. Richard Spencer Jr. May 7, 1965 -
            2. Raymond Edward Bryant Feb. 23, 1943 - (m. 10/29/64)
               m. Margaret Ellen Adamo Aug. 30 1946 -
      e. Mary Ann Richard Jan. 13, 1924 -
         m. Paul Augustus Muran Nov. 25,
            1. Ann Marie Muran Oct. 28, 1943 -
               m.
                  a.
            2. Marilyn Muran (twin) July 13, 1943 -
            3. Carilyn Sue Muran July 13, 1943 -
            4. Pamela Jean Muran Nov. 8, 1952 -
            5. Paula Oct. 9, 1956 -
      f. Henry Buchanan Richard Apr. 4, 1928 - (m. 10/13/50)
         m. Dorothy Ione Foles Aug. 9, 1929 -
            1. Sandra Gail Richard Mar. 21, 1953 -
            2. Stephen Lawerence Richard Nov. 13, 1956 -
            3. John Scott Richard July 1963 -

**----------

I. James Bennett 9/20/1810-2/ /1884 (m. 2,21,1833)
   m. Mary West Apr. 25, 1814 - May 23, 1879
      1. Nancy June 24, 1831 -
      2. William James Nov. 5, 1843 -
      3. Margaret Rebecka Apr. 10, 1839 -
      4. Martha Aquila Jan. 1, 1841 -
      5. John Pior Aug. 7, 1842 -
      6. Jefferson Columbus - Nov. 11, 1844 -
      7. Andrew Jackson June 25, 1847 -
      8. George Washington Feb. 22, 1850 -
         m. Felice Stiglets Oct. 17, 1859 - 12/2/1900
            a. George W., Jr. 9/30/1903 - 11/27/1904
               m. Andia B. 9/13/1879 -
                  1. Etha O. 9/30/1903-11/27/1904
      9. Daniel Franklin Apr. 24, 1852 -
      10. Mary Ann July 11, 1857

I. Marice Richard
   m. Elinor Fayard
      1. Moses Victor

James Bennett
   m. Mary West
      1. Martha A.

1. Victoria Richard
   m. John Stiglets

6)

RITA KREBS

Mother might be a Baron

I. Marcise D. Richard Apr. 4, 1800 - Oct. 24, 1888 (b. La. & d. Biloxi)
m. Elinora Fayard Dec. 12, 1812 - Oct. 24, 1903
1. Mary Elinora June 25, 1820 - Oct. 24, 1885 (m. Sept. 4, 1845)
m. Jose Ladnier
2. John Ammon May 21, 1831 - Feb. 28, 1834
m. Dodgdrill
3. Euraine May 28, 1833- (m. Apr. 12, 1857)
4. Noel Antonione Dec. 26, 1835 - (m. Jan. 1, 1857)
5. Moses Victor May 16, 1837 - Sept 28, 1925 (m. Nov. 9, 1865)
(m1.) Martha Ann Bennett Fayard Jan. 1, 1841 - Aug. 30, 1917 (m. nov. 9, 1865)
(her child Mary Martha Fayard m. Anthony V. Foretich)
children Anthony V. m. Florence Fos, Charles Joseph, Lawerence, Agnes, May, Julius, Loretta, Willie
1. Victoria Richards Aug. 15, 1866 - July 26, 1947 (m. Feb. 26, 1885)
m. John Stiglets June 25, 1855 - Dec. 3, 1930
a. Rose Ida May 21, 1886 - Mar. 9, 1928 (m. Nov. 12, 1913)
m. Ray Flechas Krebs Feb. 8, 1892 -
1. Victor Ray Krebs
m. Theresa E. Gentile
a. V. R. Krebs. Jr.
b. Carla Anita Krebs
2. John Edward Krebs
m. Rita Mae Gentile
a. Diane Rose Krebs Jan. 9, 19 (Oct. 29, 1966
~~m. (2) Alameda Webb~~
1. ~~August, Victoria, Reliegh, Goldie,~~ Franklin, Hazel
b. Isabel Stiglets Aug. 6, 1888, - Mar. 12 1960 (m. May 28, 1916)
m. George E. Pugh d. Oct. 24, 1946 Handsboro
1. George E. Pugh Jr. Feb. 27, 1917 - Feb. 29, 1917
2. Isabel Dec. 13, 1923 - Dec. 19, 1923
c. John Alva Stiglets June 20, 1890 - (m. June 3, 1914)
m. Felice Delmas Nov. 27, 1894 d. Nov. 16, 1992
1. Bernice Felice June 16, 1915 - Feb. 10, 1961 (m. July 14, 1931)
m. Jens Peter
a. Merrill Alva M. Marilyn Gravell Dec. 1960
b. Gwen
c. Jens Peter (m. Aug. 8, 1965) Katherine Rosemond
2. Maybel Patricia Mar. 17, 1917 -
m. Jake Herod
a. Patsy (adopted)
3. Ethel Agnes Aug. 5, 1918 (handsboro) -
m.
a.
4. John Alva Dec. 25, 1921 -
m.
a.
5. Ruth Victoria Jan. 23, 1923 -
m.
a.
6. Charles Francis May 21, 1925 Hattiesburg -
m.
a.
7. Mary Blanche Mar. 25, 1927 -
a.
8. Elizabeth Dec. 22, 1929 -
m.
a.
9. James Curtis Lynwood July 10, 1930 -
m.
a.
10. Martha Jean Feb. 22, 1932 - Mar. 18, 1932

a. Ray Clifford
b. Simeon M.
c. Ray Edward
d. Herschel
e. Lela
f. Victoria Lee
g. Lola Mae
h. Ellen Amelia

6. Agnes Agatha Richard Sept. 23, 1879 -
m. William Tinder (lived, Slidel, La.
a. Lena Ellen
m. Willie Rousseau
b. Victor Clark
c. Velma Josephine

5. Elmer E. Richards Jan. 15, 1841 - Dec. 2, 1865 (m. Sept. 24, 1859) never returned Civil War.
m. Sarah Dunn of Va. (m. 2nd. John Holley)
1. Erma Richards July 17, 1860 - June 1, 1916 (b. Beach)
m. John C. Davidson M. July 17, 1879
a. Willie Elmer nm. d. Jan. 21, 1961 age 80 (b. Beach)
b. Eugina Eleanor
m. Robert Smith
c. John Carroll n.m. Sept. 27, 1883 - May 15, 1939 age 55. Beach
d. Walter Joseph n.m. May 14, 1930 - Beach
e. Lillian Helen Feb. 4, 1889 - Dec. 19, 1963
m. Ferdie B. Walker 1887 - 1940
1. John
2. Arnold
3. Bernard
4. Lillian
5. Helen
6. James
f. Mary Laura June 1, 1891-
m. William Buras n.c.
g. Emma Ida Sept. 23, 1892 -
m. Lonnie L. Watts Jan. 17, 1894 - Apr. 9, 1964
1. Lonnie L. Nov. 22, 1915, - Jan. 28, 1962
m. Nora Johnson
a. Joe Alton, Daryl, Walter Wayne, Wanda Marie
2. Alton Watts.
h. Maggie Minila b. Apr. 13, 1895 infant
i. George Richard Apr. 9, 1897 infant
j. Raymond Edwin Apr. 25, 1900 -
m. Isabelle Manning
a. Lillian
b. Raymond
c. Bobby
d. Barbara,
e. Richard

7. Celemetine Richards Aug. 13, 1842 - Aug. 22, 1845
8. Edward Richard Jan. 22, 1845 *
9. Eugenia (twins) Aug 13, 184 - June 15, 1850
check date 10. Helena (Lena) May. 25, 1851 - (m. Jan. 14, 186)
m. George Frentz
a. Emma
m. Charles Bruce
b. Agnes
m. Phillip Rolls
c. Anna
m (1) Capt Pete Nohring
1. Pete Nohring
m. (2) Charles Meline
1. Heleme Meline
d. Maggie
m. T. J. Castanera
1.
2.
3.
e. Lena
m. Percy Irving
f. Ida

Sus -
M. Lena Flowers
D. Jan. 17, 1993 age 98 -

Emma - 48-22
E - Wife of John C.
July 17, 1860 - June 1 - 1916 Greenwood

William Davidson father of John.
" " brother of John C.

John. C. Davidson
Sept. 27 - 1883 - May 15, 1939 not her husband
Greenwood

Return to normal view

Entries: 2728 **Updated:** 2005-05-23 15:53:04 UTC (Mon)
Contact: Margie K. Ezell cintmaig1@juno.com

---

1 John Baptiste Bosarge, Sr. b: ABT 1822 d: 24 JAN 1891
+ Vianne Davidson b: 20 OCT 1824 d: 5 MAY 1918
2 John Baptiste Bosarge, Jr. b: 22 FEB 1845 d: 23 JAN 1924
+ Mary Ann Summerlin b: 5 MAR 1853 d: 8 MAY 1945
3 Leander Bosarge
+ Unknown Gollotte
2 Edmund Victor Bosarge b: 1847 d: 19 NOV 1881
+ Marie Carmelita Diaz
+ Cecelia Magdeline Bosarge
2 Amelia "Emily" Bosarge b: 1849 d: 24 JAN 1900
+ John Baptiste Lamey
2 Calvin "Cobb" Bosarge b: 1851 d: 29 DEC 1925
+ Emma Davidson
3 Edna Bosarge
+ John Thurston Rigsby
3 Lela Bosarge
2 Mary Cornelia Bosarge
+ George Hubbard Bryant
2 Eugenia Bosarge b: 5 AUG 1855 d: 29 DEC 1933
+ John Jackson Bryant b: 4 MAR 1860 d: 9 NOV 1928
2 Mary Cornelia Bosarge b: 28 MAY 1862 d: 10 OCT 1931
+ George Hubbard Bryant b: 16 DEC 1861 d: 7 MAR 1927

RHODE

Sophia (parents omitted) m. 22 Jan. 1890 Marco CARDONI (parents omitted) wit. Antonio Pichich, Essem Rhode, John Rossini, Agnes Rhode, (BVM-5, 8)

RHODES

Annie Beatrice (Elias & Lucy Austin) bn. 27 Sept. 1899, bp. 22 Apr. 1900, spo. John Cox & Carrie Austin, (BVM-7, 791)

Edna Olivia (Joseph & Sarah Balius) bn. 18 Mar. 1897, bp. 11 Apr. 1897, spo. John Keegan & Marie Bills, (BVM-7, 478)

Elias (parents omitted) m. Lucy AUSTIN (parents omitted) (died four days after having been married nine years) (BVM-5, 159)

Urle Gertrude (Joseph & Sarah Balius) bn. 27 Apr. 1899, bp. 19 May 1899, spo. Guy Balius & Rita Voivedich, (BVM-7, 702)

RICCO

Francisco Joseph (Francisco & Therese Rodrigue) bn. 16 Aug. 1878, bp. 8 Sept. 1878, spo. Marie Jeane Durant (BVM-6, 53)

RICH

Ann Priscilla (James & Mary Ann Flanigan) bn. 9 Apr. 1893, bp. 22 Apr. 1893, spo. Martin Rich & Katie Simon, (BVM-7, 112)

Mary Elmer (Monroe & Mary Flanagan) bn. 29 Sept. 1890, bp. 15 Oct. 1890, spo. Kate Flanagan, (BVM-6, 564)

RICHARD

Ada Anna (Narcisse & Emma Cruthirds) bn. 28 Apr. 1889, bp. 12 Nov. 1889, spo. Anna Richards & Auguste Bailey, (BVM-3, 381)

Agnes (Noel & Elisa Samour) bn. 22 June 1872, bp. 2 Mar. 1873, spo. Carvil Samor & Johanna Anglada, (BVM-2, 634)

Agnes Agatha (Moses & Martha Benet) bn. 23 Sept. 1878, bp. 3 Dec. 1878, spo. George Benet & Felicia Stiglitt, (BVM-4, 217)

Albert (Edward & Caroline Goulot) bn. 3 Dec. 1890, bp. 15 Mar. 1891, spo. William Richard & Ellen Doran, (SA-A. 499)

Anna Ellena (Jessie & Anna Nelson) bn. 5 June 1894, bp. 28 Oct. 1894, spo. Eugene Richards & Anna Taltavull, (SA-A, 694)

Antoine (Noel & Elizabeth Seymore) bn. 5 Mar. 1863 (Back Bay), bp. 8 June 1863, spo. A. Elizabeth Seymore, (BVM-2, 257)

Barth Lawrence (Moses & Martha Benet) bn. 23 Mar. 1873, bp. 8 Apr. 1873, spo. Mary Lawrence & stood as witness, Barth Lawrence, (BVM-4, 191)

Camilla Elvina (Narcisse & Emma Cruthirds) bn. 7 July 1900, bp. 13 Oct. 1900, spo. Delony & George Harris, (SA-A, 981)

Camille Auguston (Edward & Caroline Garlotte) bn. 22 Aug. 1892, bp. 4 Dec. 1892, spo. Anthony Noel Richard & Amamda Nobles, (SA-A, 634)

Camilla Elvina (Narcisse & Emma Cruthirds) bn. 7 July 1900, bp. 13 Oct. 1900, spo. George Harris & Zeolide _____, (SA-A, 1041)

Charles Albert (John & Sarah) bn. 29 Oct. 1898, bp. 24 Dec. 1900, spo. Charles Clarke & Alice Krebs, (OLV-2, 596)

Edmond (Narcise & Leonore Fayard) bn. 15 Jan. 1841, bp. 22 July 1842, spo. Jacob Elmer & Marie Richard, (BVM-1, 29)

Edouard (parents omitted) m. 7 May 1871 (Marriage Blessed) Angeline WELSCH (parents omitted), (BVM-3, 285)

Eduard (Henry & Ellen Stiglet) bn. 11 May 1871, bp. 14 Nov. 1871, spo. Joseph Stiglet & Felicite Stiglite, (BVM-4, 180)

Edward (Narcisse & Eleonore Fayard) bn. 22 Jan. 1845, bp. 27 Apr. 1845, spo. Jean Baptiste & Louisa Hugon, (BVM-1, 75)

Ellen Felice (Henry & Ellen Stiglett) bn. 24 Feb. 1874, bp. 4 June 1874, spo. Simeon Richard & Camile Davis, (BVM-4, 195)

Elma Joseph (Narcisse & Mary Crusat) bn. 7 Apr. 1891, bp. 1 Aug. 1891, spo. Robert Richard & Frances Richard, (SA-A, 590)

Emma Letitia (Narcisse) bn. 17 June 1898, bp. 29 July 1898, spo. Charles Trochesset & Mary Canette, (SA-A, 930)

Eugene (Moses & Martha Benet) bn. 10 Oct. 1875, bp. 9 Nov. 1875, spo. Moses Stigglit & Honora Fayard, (BVM-4, 201)

Francoise (Antoine & Elizabeth Simour) bn. 24 Ja. 1870, bp. 13 Aug. 1870, spo. Anton Foretich & Rebecca Wells, (BVM-3, 54)

George Christian (Jacob & Annie Nelson) bn. 7 Sept. 1895, bp. 28 Mar. 1892, spo. Rev. Van Waesgerghe & Della Rose, (SA-A, 614)

Henrietta (Edward & Caroline Gorlotte) bn. 7 Sept. 1895, bp. 22 Feb. 1896, spo. Henrietta Seymour, (SA-A, 433)

Henriette (Henry & Hellen Stiglet) bn. 14 Feb. 1868, bp. May 1869, spo. Vincent Stiglet & Felicite Ladner, (BVM-4, 155)

Henry (Noel & Elisabeth Seymour) bn. 25 Aug. 1880, bp. 24 Apr. 1881, spo. Hortense Ryan & Lazarus Fayard, (SA-A, 251)

Iva Agnes (Narcis & Mary Emma Cruthirds) bn. 26 Jan. 1888, bp. 20 Dec. 1888, spo. Edward Richard & Marie Ladner, (BVM-6, 463)

Jacob (Noel & Elisabeth Samour) bn. 20 Mar. 1878, bp. 1 June 1878, spo. John Samour & Victorine, (BVM-3, 195)

Joseph Jessie Wilder (Henry & Elen Stiglet) bn. 19 Dec. 1861, bp. 14 Nov. 1871, spo. Vincent Stiglet (John Lauson stood in his absence) & Virginia Young, (BVM-4, 178)

Josephine May (Jesse & Loraine Nelson) bn. 30 May 1899, bp. 19 Nov. 1899, spo. Alrasis Stiglett & Selina Richard, (SJ-1, 31)

Jourdan (Noel & Elizabeth Samour) bn. 12 Dec. 1874, bp. 4 Mar. 1875, spo. Joseph Mulholland & Elizabeth Mulholland, (BVM-3, 146)

Margerita Leone (Narcisse & Emma Cruthirds) bn. 6 Sept. 1895, bp. 4 July 1896, spo. Joseph Richard & Auretia Cruthirds, (SA-A, 752)

Mary Grassa (Jesse) bp. 9 Apr. 1889, (BVM-4, 256)

Narcis Lazaret (Antoine & Elizabeth Seymore) bn. 4 Dec. 1860, bp. 12 Apr. 1861, spo. Rev. Henry Georget, represented by Emmanuel Sanchez & Celeste Celina Herve, (BVM-3, 15)

Olivia Lillian (S. B. & Lavonia) bn. 21 Mar. 1886, bp. 28 Nov. 1886, spo. Ben Valverde & Ines Emmey, (OLV-1, 218)

Robert (Antonie & Elizabeth Seymore) bn. 9 Mar. 1866 (Biloxi River) bp. 25 Nov. 1866, spo. Antoine Fayard & Marie Fournier, (BVM-2, 389)

Ruth S. (Michael & Leonore Allen) bn. 3 Apr. 1898, bp. 31 Dec. 1898, spo. Oliver Simmons & Monica Simmons, (SJ-1,1)

Simon (Henry & Elen Stiglet) bn. 12 Sept. 1864, bp. 14 Nov. 1871, spo. Ursin Stiglet (absent, Mose his brother stood in) & Felicite Ladner stood in for Marie Stiglet, also absent), (BVM-4, 179)

Therese Berrussie (Henry & Helen Stiglet) bn. 2 Jan. 1867, bp. May 1869, spo. Chrystophe Stiglet & Euranie Richard, (BVM-4, 154)

Victor Elma (Mose & Martha Bennet) bn. 15 July 1868, bp. 21 Sept. 1868, spo. Antonio Fayard & Ellina Richard, (BVM-2, 457)

Victoria (Moses & Martha Bennett) bn. 15 Aug. 1866 (Biloxi River) bp. 27 Sept. 1866, spo. Michel Louges & Fanie Livers, (BVM-2, 379)

William (Victor & Martha Benet) bn. 16 Nov. 1870, bp. 14 June 1871, spo. Benjamin Richard & Mary Fayard, (BVM-4, 165)

RICHARDS

Adele Edouardine (Edouard & Caroline) bn. 23 Feb.1890, bp. 31 May 1890, spo. Robert Richards & Mary Richards, (BVM-3, 388)

Florence Annie (S. B. & L.) bn. 25 Mar. 1889, bp. 7 Feb. 1892, spo. Uranua Lawson & Uranus Lawson, (OLV-2, 171)

Frances (parents omitted) m. 7 Oct. 1896 August A. BALLAIS (parents omitted) wit. Richards, R. Quave, (BVM-5, 112)

RICHARDSON

Henry Eugene (Henry & Irane E.) bn. 29 Mar. 1892, bp. 15 June 1892, spo. W. J. Gerard & Mrs. R. E. Roquerbe, (OLV-2, 190)

Pascagoula Public Library
Local History & Genealogy Department
Davidson Family History

CATHOLIC CHURCH RECORDS

DIOCESE OF BILOXI, MISSISSIPPI

Volume I

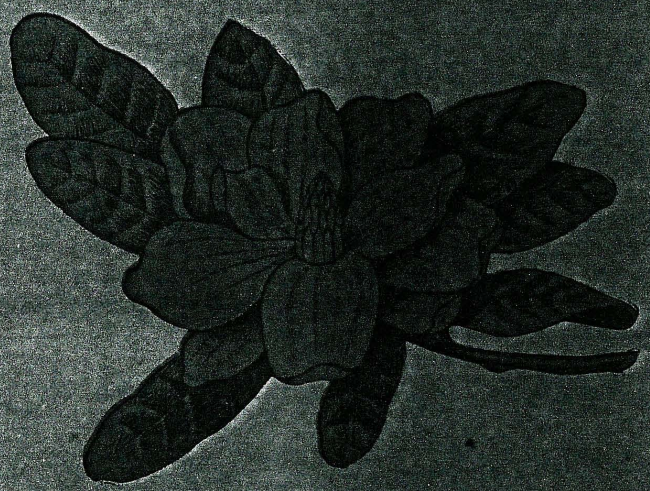

1991

DALZELL
W. G. (parents omitted) m. 23 Apr. 1900 Alice COUSANS (parents omitted) wit. M. W. Murphy & Mary Agnes Thompson, (BVM-5, 160)

DANIEL
Lee Aloysius (Irving) bn. 21 June 1890, bp. 9 Aug. 1890, sop. J. C. Delmas & Mrs. J. C. Delmas, (OLV-2, 104)

DAPHMAN
Delphine Olina (Jacob & Delphine Holley) bn. 23 July 1881, bp. 14 Mar. 1882, spo. George Nelson & Anna Nelson, (BVM-4, 238)
Emma Lee (Jacob & Delphine Holley) bn. 23 Dec. 1875, bp. 10 June 1876, spo. John Richard, (BVM-4, 243)
Rosa (Jacob & Delphine Holly) bn. 4 Sept. 1868, bp. 15 Aug. 1872, spo. John Stiglitt & Camile Davis, (BVM-4, 187)

D'ARMOND
Elizabeth (Henry & Anna COmstock) bn. 29 Aug. 1890, bp. 9 Apr. 1899, spo. Olief Brulie & Catherine Brulie, (SJ-1, 8)
Henry (Henry & Anna Comstock) bn. 3 Feb. 1893, bp. 9 Apr. 1899, spo. Ralph Feehan & Edith Feehan, (SJ-1, 9)

DARNELL
Willie Etta (parents omitted) m. 8 Dec. 1897 Henry MANSFIELD (parents omitted) wit. G. F. Mansfield & Namie Sheehy, (OLV-3, 56)

DAUBREY
Cecilia (Dave & Henriette Philippe) bn. 8 June 1881, bp. 20 July 1881, spo. Louis Claude & Mary Augustine Baudro, (BVM-6, 113)

DAULING
Janes Denis Joseph (John & Marie De Armas) bn. 6 Aug. 1872, bp. 15 Aug. 1872, spo. Carlos De Armas & Nina Menier. James & Anna Brown stood in their places, (BVM-2, 612)
Mary Jane (John & Mary De Armas) bn. 10 Aug. 1870, bp. 15 Aug. 1870, spo. Michel Dauling & Frederic Smith, (BVM-2, 542)

DAVENPORT
Charles (Francis & Ann Davenport) bn. 1 Mar. 1850, bp. 2 Feb. 1873, spo. Charles Bertrand & Sophie Samour, (BVM-2, 631)
David (Bob & Clara) bn. 4 Jan. 1865 (Back Bay), bp. 18 Sept. 1865, spo. Cecile St. Cyr, (BVM-2, 347)

DAVIDSON
_____ (John & Emma Richards) bn. 27 Sept. 1883, bp. 29 Oct. 1883, spo. Francis Smith & Isabella Smith, (OLV-1, 86)
Albert John (Henry & Cora Mathiew) bn. 20 Nov. 1896, bp. 27 Dec. 1896, spo. John Fayard & Mrs. ELizabeth Connolly, (BVM-7, 455)
Alice (Calvin & Elodie Rayan) bn. 3 May 1860, bp. 18 July 1862, spo. Benitto Mon & Aspasie Rayan, (BVM-2, 211)
Calvin M. (parents omitted) m. 29 Sept. 1851 Elodie REYENN (parents omitted), (BVM-2, 5)
Charles Edward (Henry & Laura Cox) bn. 25 July 1899, bp. 2 Sept. 1899, spo. Narcisse Lanius & Katie Green, (BVM-7, 724)
Elisabeth (Calvin & Elodie Ryan) m. 12 Dec. 1880 John CONNELLY (Michael & Ann Dillon) (New Orleans) wit. Jerome Ryan, Elodie Ryan, William Davidson, & Alice Davidson, (BVM-2, 920)

Emma (Calvin & Elodie Ryan) m. 16 Sept. 1878 George W. REDDING (Walter & Elodie Necaise) wit. Wm. Davidson, Edward Glennan, Mary Holmer, Phil McCabe, Elodie Davidson, (BVM-2, 905)

Emma Ida (John & Emma) bn. 23 Sept. 1892, bp. 23 Feb. 1893, spo. Williw Davidson & Ida Friends, (OLV-2, 231)

Henry (Calvin & Elodie Rayan) bn. 18 Mar. 1865, bp. 24 Apr. 1865, spo. Henry Meaut & Amelie Marson, (BVM-2, 341)

Henry (parents omitted) m. 14 Feb. 1893 Cora MATHIRE (parents omitted) wit. Homen H. Mathieu, Frederick McCaleb, Jr. & Pike Mathiue, (BVM-5, 61)

Henry Joseph (Henry J. & Mary C. Mathiew) bn. 19 Nov. 1894 (Mississippi City), bp. 25 Dec. 1894, spo. Homen H. Mathiew & Georgine Redding, (BVM-7, 265)

Henry Theodore (parents omitted) m. 10 Feb. 1897 Laura COX (parents omitted), (BVM-5, 119)

James Harrell (Wm. & Margaret Laden) bn. 28 Dec. 1894, bp. 27 Jan. 1895, spo. James Dunn & Eugenia Guzman, (BVM-7, 268)

John Laurence (William & Margaret Ledden) bn. 9 Aug. 1888, bp. 2 Sept. 1888, spo. John Conelly & Katie Ledden, (BVM-6, 444)

Julia Theresa (Henry & Laura Cox) bn. 6 Feb. 1898, bp. 13 Mar. 1898, spo. George Fayard & Julia Harrison, (BVM-7, 575)

Lethia Ellen (William & Maggie Laden) bn. 29 Sept. 1890, bp. 26 Oct. 1890, spo. Louis Francis Young & Mary Ellen Dillon, (BVM-6, 570)

Lilian Helen (John & Emma Richards) bn. 4 Feb. 1889, bp. 7 Apr. 1889, spo. Bart Lawson & Helen Frantz, (OLV-2, 22)

Maggie Manilla (John) bn. 13 Apr. 1895, bp. 7 July 1895, spo. Hooker Larson & Eugenia Davidson, (OLV-2, 371)

Marie Estelle (Calvin & Elodie Raillen) bn. 15 Apr. 1863, bp. 5 Aug. 1863, spo. Alexis Marsan & Elmina Raillen, (BVM-2, 263)

Mary Laura (John & Emma) bn. 1 June 1891, bp. 2 Aug. 1891, spo. Robert Reneck & Emma Redding, (OLV-2, 138)

Roy Edwin (John & Emma) bn. 25 Apr. 1899, bp. 4 June 1899, spo. Francis Johnson & Eugene Reinecke, (OLV-2, 514)

Thomas Edwelen (Del) bn. 3 Jan. 1900, bp. 19 Apr. 1900, spo. Thomas Krebs & Justine Krebs, (OLV-2, 556)

Walter Joseph (John & Emma) bn. 1 Sept. 1886, bp. 28 Nov. 1886, spo. Mr. Ellie Krebs & Mrs. Isabelle Charpiaun, (OLV-1, 217)

William (Calvin & Margaret Elodie Ryan) m. 29 Apr. 1888 Margaret LEDDEN (d. Jeremiah & d. Mary O'Brien) wit. Mrs. Jerome Ryan & Katie Ladden, (BVM-2, 988)

William Sidney (William & Margaret Laden) bn. 29 Mar. 1893, bp. 23 Apr. 1893, sop. Jerome Ryan & Caroline Ryan, (BVM-7, 113)

DAVIS

Alice (parents omitted) m. 27 Feb. 1897 Henry P. MATHIEU (parents omitted) wit. Jacob Cevasovich & Homen Mathieu, (BVM-5, 120)

Caroline Eulalie (John & Agnes Ruth) bp. 11 Feb. 1884, spo. Victoria Davis, (SA-A, 492)

Charles Aloysius (Joseph & ELisabeth Davis) bn. 17 June 1885, bp. 12 July 1885, spo. Henry Clark & Henrietta Augustine Davis, (BVM-6, 277)

Clairemont August (Jessy & ELizabeth Bertrand) bn. 12 May 1891, bp. 31 May 1891, spo. Olivia Emery, (BVM-6, 641)

Pascagoula Public Library
Local History & Genealogy Department
Davidson Family History

CATHOLIC CHURCH RECORDS

DIOCESE OF BILOXI, MISSISSIPPI

Volume I

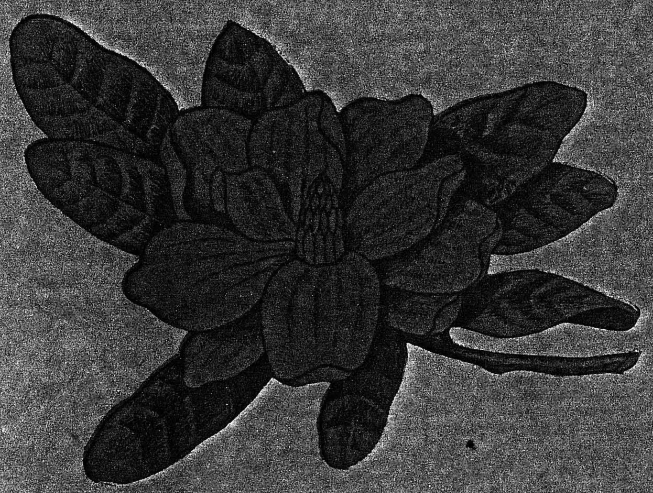

1991

Ancestry.com - Print Image Page 1 of 1

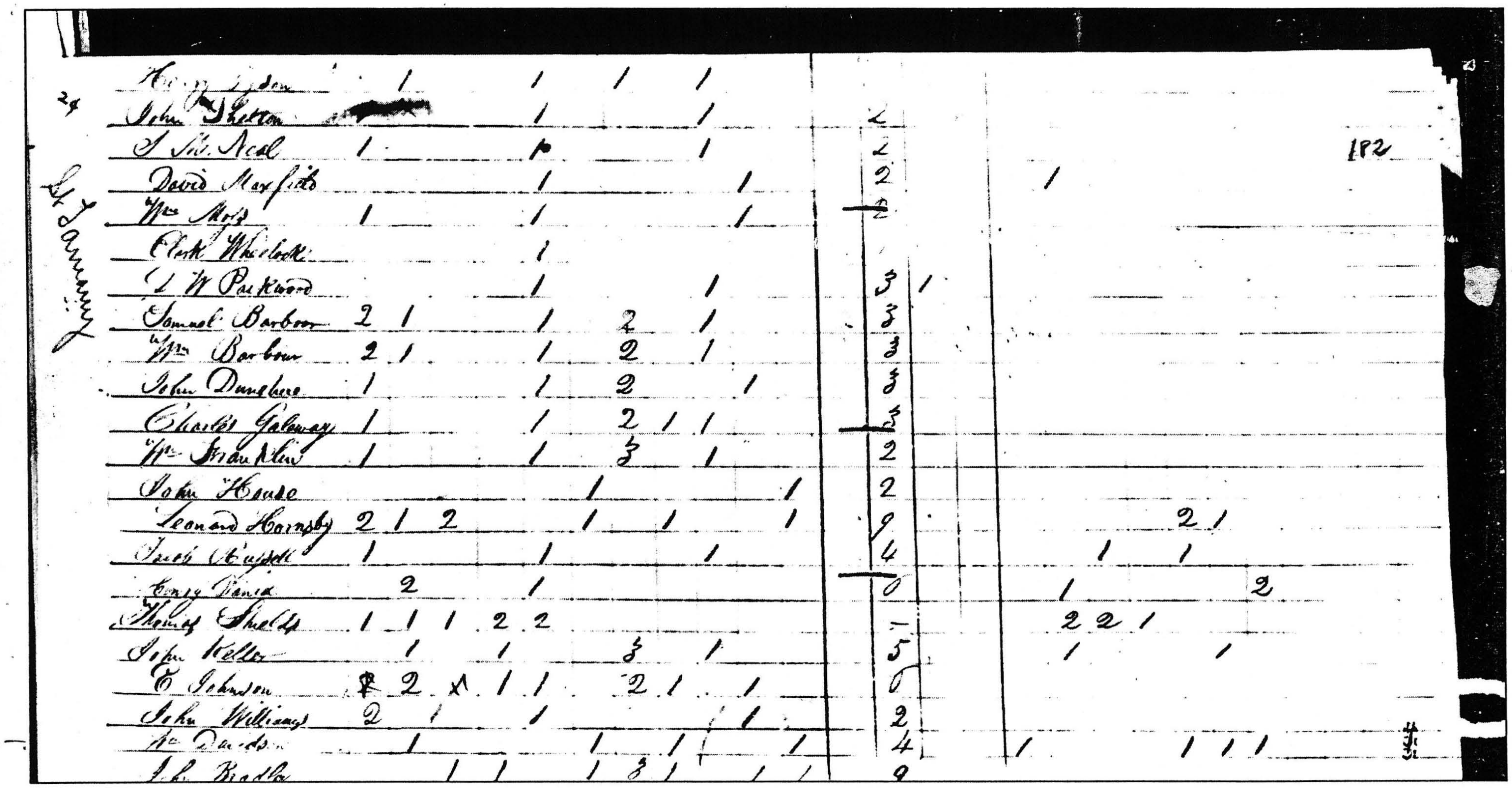

ws 1 12:15:46 PMThursday, June 28, 2007

Close

Winnie Davidson notes

edit note remove note | *last updated on 18 Jan 2012*

Last Will and Testament of Winnie Sears. In the name of God, amen. I, Winnie Sears, of the County aforesaid, being of sound mind, disposing memory, and being desirious to settle my worldly affairs while I have strength to do so, make and publish this my last will and testament, hereby revolking all wills made by me at any time heretofore

. FIRST. I commit my soul to God who gave it, and my body I desire to be buried in a Christianlike manner suitable to my conditions, and my worldly estate I despose of as follows.

SECOND. I desire and direct that all my just debts be paid by my Executor hereinafter named. THIRD. I give and bequeath to my beloved daughter Caroline Julia Matilda Carswell, formerly Caroline Julia M. Sears, ten dollars.

FOURTH. I give and bequeath to my son, Andrew Watheur Sears, all the residue of my estate, real and personal, whatsoever and wherever wherebly I

Notes can only be viewed by the owner and by those invited to the tree as an "Editor".

contact Carolyn Stafford Davidson
~~[illegible]~~ rosacaroline13@hotmail.com

ancestry.com 2 2631 CStaffordF3446 Upgrade Help

Home | Family Trees | Search | DNA | Collaborate | Learning Center | Publish | Shop + Gift | Hire An Expert

death certificate

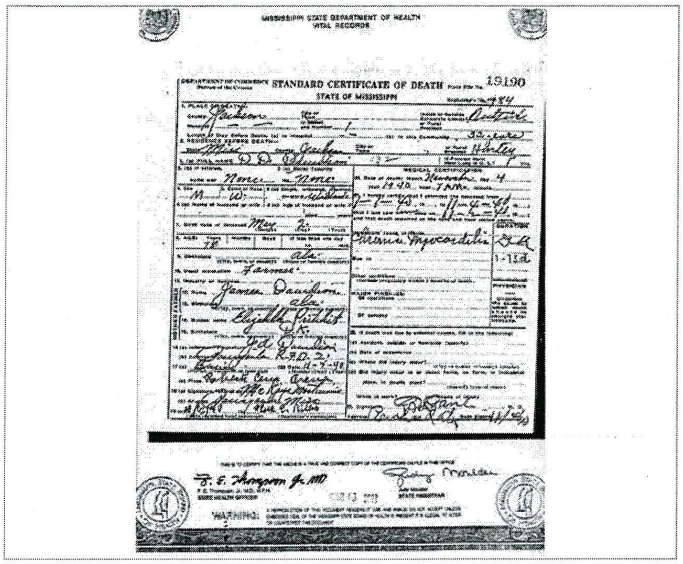

CStaffordF3446 added this on 18 Jan 2012

Category Type: Portrait / Family Photo

Media Objects for Drury David Davidson

You are at the first media object

Minnie. Ella, Ella Bruce,

Attached to in this tree

Drury David Davidson
1862 - 1940

Other trees this object is saved to

Lindley Family Tree
by lawton5942 on 21 Apr 2012

C Stafford Forbes
rosacaroline13@hotmail.com

Close

Joseph Davidson notes

edit note remove note | *last updated on 26 Jan 2012*

ROSTER OF REVOLUTIONARY SOLDIERS IN GEORGIA, by MaCall 1968, page 213: "Joseph Davidson. B. Scotland 1750. D. Wilkinson County, Georgia 1846. Pvt. Ga Troups under Col. Elijah Clarke. Rec'd bounty land. Married Fanny Winifred May. Son Joseph bonr 1777. Burt. Monroe County, Georgia. Married 6 April 1818 Mary Ingram, daughter of John and Mary Ingram."

"The History of Wilkinson County, Georgia" Joseph T. Maddox

DAVIDSON. There were three original brothers who settled in Wilkinson after the county was formed:

Joseph (Winnie May), William (Sara Bradley) and Moses (Bessis Tomberlain). James Davidson was shown in 1820. In 1830, Allen Davidson son of Jos. and Winnie May Davidson, wife was Mariah Tomberlain. In 1840, Allen Davidson was listed along with James, a son of John. John Davidson, who died in 1841, wife Linsey Smith. Moses Davidson and Vashti Davidson.

Notes can only be viewed by the owner and by those invited to the tree as an "Editor".

Contact Carolyn Raffnee Forles
rosacaroline13@hotmail.com

For Reference
MOBILE PUBLIC LIBRARY
Not to be taken from this room

MOBILE PUBLIC LIBRARY

Tenn

PIONEERS OF DAVIDSON COUNTY, TENNESSEE

Compiled by
EDYTHE RUCKER WHITLEY

Baltimore
GENEALOGICAL PUBLISHING CO., INC.
1979

TWENTY-TWO HUNDRED AND THIRTY FIVE FREE MALE INHABITANTS

IN DAVIDSON COUNTY, TENNESSEE, IN 1812.

Davidson County, Minute Book 1809-1812, page 826 etc. Records of Davidson County Court of July Session 1812. Enumeration of the Free Male Inhabitants of Davidson County, Taken in the year 1812 a total of 2232 (2235).

No. Name.

In Captain Kincade's Company.

1. Nelson Whites
2. John Johnston, Jr
3. John Johnston, Senr.
4. Arthur Blair
5. John Lockhart
6. Hugh Lockhart
7. William Blakely
8. John McCain
9. Joseph Moore
10. Milton Gambrel
11. John Harper
12. Elisha Brewer
13. William Davidson
14. Adam Carper
15. Mordica Kelly
16. Robert Caldwell
17. Samuel Hayes
18 Isaac Johnston
19. Stephen Roach
20. Peter Eastley
21. Henry Guthrie
22. William H. Nance
23. John McFarland
24. Thomas Collins
25. Benjamin Barnes
26. Camdonr (?) McFaddin
27. Guy McFaddin
28. Michael Goodman
29. William Gibson
30. William Ogilvie
31. William Waldron
32. William Goodrich
33. Caleb Goodrich
34. Jesse Fly
. John D. Fly
. John M. Wright
37. Elias Peay
38. Isaiah Darrickson
39. Joseph Darrickson
40. Joseph E. Wilson
41. James Hailey

No. Name

42. Miles Gibbs
43. John Strong
44. James Kincade
45. Aquilla Nod
46. Daniel Mitchell
47. Thomas Seawell
48. Benjamin Seawell
49. Jesse Morton
50. David Burton
51. Ephraim Thompson
52. Robert Thompson
53. Isaac Battle
54. Nathan Stancill
55. Hartwell Seat
56. Enoch Oliver
57. Samuel McKinney
58. Curtis Lemons
59. Linton Haile
60. Samuel Cross
61. James Goodwin
62. Samuel Thompson
63. John Morton
64. Isaac Scott a man of colour
65. William Lastly
66. James Lawrence
67. Lem Lawrence
68. James Laughlin
69. John Goodrich
70. Philip Wolf
71. George W. Wolf
72. Littleton Seats
73. William Harrace
74. Marcus Whitley
75. Hutchens Burton
76. Thomas Johnston
77. William Owens
78. John McCrory
79. John Stobach
80. Jordan Barnes
81. Joseph Watkins
82. James Hayes

83. Godfrey Dhelton
84. Elisha Brumfield
85. Jesse Johns
86. Thomas L. White
87. James Sanders
88. Elijah Owens
89. Jonathan Williams
90. River Jordan
91. Benijah Gray.

---------IN Captain Butler's Militia Company

92. Isaac Butler
93. John Frazer
94. James Mitchell
95. William Neely
96. William Trotter
97. Enis Walker
98. William Harris
99. Moses Frazer 100
100. John Pritchett ?
101. Dennis S. Butler
102. William Blackamore
103. Nicholas Raymond
104. John Sanders
105. William Traser (?)
106. Smallwood Gaghill
107. Benjamin Cooper
108. Thomas Dickerson
109. Anthony Warwick
110. John Sale (or Cold ?)
111. Wilson Williams
112. David Craighead
113. Hugh Douglass
114. James Dennis
115. Nathaniel G. Childress
116. Thomas Scruggs
117. Walfield Scruggs
118. Henry Jackson
119. David Cartwright
120. Samuel Wray
121. William P. Robinson
122. Simon Williams
123. Edmond Goodrich
124. Richard Hankes
125. Anthony Hampton
126. Lemuel Herson
127. Robert Cartwright
128. Elisha Williams
129. Wyth Sims
130. Thomas A. Milville
131. Thomas Hudson, Senr.
132. William O Briant
133. Jacob Sumner
134. Robert Adams
135. Ingram Ralph
136. Robert Allen
137. James Frazer
138. Amos Nanny
139. Philip Hurt
140. Abner Hickson
141. Edmond Cornelius
142. John Henderson
143. James Cornelius
144. Meredith Johnston
145. Nathan Powell
146. Enoch Cunningham
147. John Dennis
148. Thomas Harney
149. Larkin Clay
150. Pilmore Coles
151. William Cole
152. Jacob Cartwright
153. John W. Cocke
154. Lewis White
155. Philip Walker
156. Matthew McCame
157. Thomas Folkes
158. John Menees
159. Samuel Neely
160. Willis Maclin
161. Matthew P. Walker
162. Ephraim Parham
163. Reuben Rucker
164. Wisnor Williams
165. William Hill.
166. Edward Sanders
167. John Beck
168. William Wray
169. Thomas B. Craighead
170. James Terrell
171. Jacob Dickinson Senr
172. Grosse Scrugg
173. John Walker
174. John Dew
175. Daniel Frazer
176. Ambrose Rucker
177. Edmond Rucker
178 Arthur White
179. Thomas Hudson Jr.
180. William Neely Junr
181. John A. Walker
182. Benton Pierce (?)
183. James Perry

MOBILE PUBLIC LIBRARY

Cassandra: Not much luck with your 1812 fellow. There are several William Davidsons listed in *Tennesseans In The War of 1812*. Most are enlisted men; one is an officer. There is no genealogical data for them just this:

Davidson, William Jr., Pvt., Col. John Brown, Capt. Lunsford Oliver, E. TN Mil.

Davidson, Wiliam, Pvt., Col. Lerot Hammonds, Capt. James Craig, Inf.

Davisdon, WilliamPvt. Col. Samuel Bayliss, Capt. Allen Bacon, E TN Mil.

Davidson, William Pvt. Col. William Metcalf, Capt. William Sitton. Mil. Inf d. 3-20-1815 (not yours)

William Davidson, Pvt. Lt. Col. A Chetham. Co. Commander, Inf.

Davidson, William, Lt. Col. Henry Bryan, Co. Commander, Inf.

Davidson, William, Pvt. Maj. John Childs, Capt. John Stemhens, E. TN Vol Mil, Inf.

Davidson, William, Ens., Col. John Brown, Capt. Lundford Oliver, E TN Mil.

Source: Sistler, Bryon, Tennesseans In The War Of 1812., Nashville, TN, Byron Sistler and Associates, 1992.

This is a great book but the problem with it is that it covers only the volunteer militia, not anyone who was a regular soldier. These are found on the muster rolls of the various units to which they belonged.

If one of these might be yours, he would be serving under an officer that lived very near him. So if you can place the officer and the soldier together in the same place immediately before the war, you have your man. That's how the militia worked...it was local stuff. The officers were usually elected from among the men. The only way to do this is to use the 1810 Census for Davidson Co., and hope you can get a match. That will take some doing but if nothing else has led you to your man, it might be worth the effort. If you get nothing, you can at least say that none of these William Davidsons are yours.

I consulted the pension list for the War of 1812 and the Indian Wars as well. He is not listed there. That does not mean that he did not serve, simply that there was not a pension recorded for him. He may not have had the length of service or the disability necessary to qualify for a pension.

Where would I go from here? As we have looked for him in Tennessee and found nothing that we can ID him with, most soldiers are subsequently found based on where they are buried. I would look at the Louisiana Archives and see if they have a book titled something like "1812 Veterans/Soldiers Buried in Louisiana." He may have applied for a pension from St Tammany Parish before he died and it was rejected so I would also look at anything you can find on Rejected Pension Applications. This may hold some real promise for you.

The other thing I would do is to contact the Tennessee State Archives and ask them if they have a muster listing the soldiers serving under Jackson from the unit "Tennessee Riflemen." The exact name of his unit will be most helpful here. If so, he might be found there. It sounds like he may have been in a detached unit while encamped at Perlington.

I wish I could have found him for you. Sometimes it is simple; sometimes he just does not want to be found.

War of 1812

I can trace myself back thru my Mothers and Fathers Line to this same William Davidson.

Cassandra Ann Mattina (Griswold) DOB 2/4/1947

Mother: Jane Elizabeth Eleuterius (Mattina) DOB 9/10/1926
Bayou La Batre, Al

Father: Sherman Oneillius Eleuterius DOB 2/23/1903 DOD 6/23/1947
Biloxi, Ms Biloxi, Ms

Mother: Evelyn L. Bosarge (Eleuterius) DOB 2/1/1877 DOD 6/18/1960
Theodore, Al Biloxi, Ms

Father: John Baptiste Bosage, Jr. DOB 2/27/1845 DOD 1/25/1824
CSA B Harrison Co. D Biloxi, Ms.

Mother: Vianne Davidson (Bosarge) DOB 10/20/1824 DOD 5/5/1918
B St. Tammany Parish, La. D Mobile, Al.

Father: William Davidson M Elizabeth MacPeters or Peters
Andrew Jackson's Tennessee Riflemen. Encamped at New Orleans.
War of 1812

Father: John Ray Mattina DOB 6/16/1926
WWII Biloxi, Ms

Mother: Anna Leona Bosarge (Mattina) DOB 9/2/1900 DOD 4/3/1982
Pascagoula, Ms Biloxi, Ms

Father: William Gabriel Bosarge DOB 4/4/1865 DOD 1933
Alabama Bayou La Batre, Al

Father: Victoran Bosarge DOB 3/23/1838 DOD 12/26/1898
CSA

Mother: Elizabeth "Betsy" Davidson (Bouzage) M. *** Victor Bouzage

Father: William Davidson
War of 1812 Andrew Jackson's Tennessee Rifleman. New Orleans encampment.

***Victor's father John (Jean) Baptiste Bouzage (Bosarge) DOB 12/9/1775 M. Maria Carcaux (Carquot).
That's supposed to be my DAR connection. I think its thru Maria.

Davidson

W.C. DAVIDSON

James F. Koonce
JUDGE OF PROBATE, LAUDERDALE COUNTY

Florence, Ala. October.8th.1918.

Hon. M.C.Allgood.
Montgomery.
Alabama.

Deer Sir;.

Find Inclosed copy of proof of Pension of W.C. Davidson who was on the Pension Rool in Texas for Four Years, Mr Davidson has moved to this County and has ceased drawing a pension in Texas and now wants to draw in Lauderdale County Alabama.

Mr Davidson is aworthy Confederate Soldier and resided in this County until a few years ago it seems that the board misunderstood this application and stated that it should be sent back to texas,

I will take it as a great favor if you will give this your personal attention and advise me how to proceed if possible to get this worthy Confederate on the Pension Rool of the State of Alabama so he can get the Jan. draw 1919 he having missed the October draw having acted in good faith and canseled his drawing in Texas when he moved back to Alabama this summer.

Respt.

Judge of Probate.

The State of Texas.

County of Mitchell. Before me the undersigned authority on this da[illegible] personally appeared W. R. Davidson, known to me to be a credible citize[illegible] of this county, who being by me duly sworn upon his oath [illegible] W. C. Davi[illegible]son, who is applying to the county judge of Comanche County for a pension, is my cousin. I have known him all my life. I know th[illegible] he enlisted and served as a soldier in the Confederate Army during th[illegible] between [illegible] states. He enlisted in the summer of 1861 in Company "B", 4th Alabama Infantry. He was transferred the next year to Company B, 9th Tenn. Cav[illegible] He served until the winter of 1864 when he was taken prisoner by the Fed[illegible]als.

W. R. Davidson.

Subscribed and sworn to before me this 20th day of Octo[illegible]

R. H. Watlington,

Justice of the Peace, Precinct No. Five
and Ex-Officio Notary Public, Mitchell
County, Texas.

The State of Texas.

County of Mitchell. I, A. J. Coe, County Judge of Mitchell [illegible]nty, Texas, do hereby certify that W. R. Davidson, the [illegible] whose [illegible]me appears to the [illegible] affidavit is a credible citizen [illegible] this county.

A. J. Coe

County Judge of Mitchell County, Texas.

U.S. DEPARTMENT OF ARCHIVES AND HISTORY NEAL CENTURY FROM OFFICIAL RECORDS

CERTIFICATE OF STATE AND COUNTY ASSESSOR

I, J. F. Palmer Collector State and County Assessor in the County of Comanche State of Texas, do certify that W. C. Davidson's or his wife or his minor or trustee for his wife, whose name is signed to the foregoing application for a pension, under the Act of the Thirty-third Legislature, approved April 7, 1913, is charged on the tax rolls of said county with a homestead or real estate two tracts one the value of 630 Dollars and the other of the value of 1000 Dollars, and of other property, real or personal, or both, of the value of None Dollars.

Given under my hand, this 10 day of December A. D. 1914

J. F. Palmer
Collector State and County Assessor.

The State of Texas,
County of Comanche

I, W. C. Davidson, do solemnly swear that the tract of land shown in the collector's certificate as rendered by my wife at $630.00 is her homestead and that the other tract rendered at $1000.00 is no part of her homestead, that it is timbered land and on a different survey to the Home tract

W. C. Davidson.

Subscribed and sworn to before me this 10th day of December 1914

J. H. McMillan,
County Judge, Comanche County.

DEPARTMENT OF ARCHIVES AND HISTORY MONTGOMERY FROM OFFICIAL RECORDS

OFFICE OF
Commissioner of Pensions
State of Texas
Austin

J. C. JONES
COMMISSIONER
MISS ELLA BASSIST
CHIEF CLERK

August 17, 1918.

Mr. W. C. Davidson,
Florence, Ala.

Dear Sir:-

I am sending you today by registered mail a correct copy of your application for a pension on file in this office and a certified statement enclosed.

I thank you for the money order for Four Dollars and I hope you will be successful in getting a pension in Alabama.

With best wishes, I am

Yours truly,

(Miss) Ella Bassist
Chief Clerk.

To Whom it May Concern.

This is to certify that the enclosed is a true and correct copy of the original application for a pension on file in this office of W. C. Davidson of Comancho County, Texas.

This application was filed November 5, 1914 and approved by the Commissioner of Pensions, Geo. W. Kyser, on December 19, 1914. Application contains correct copies of all proof pertaining to said application.

Ella Bassist

Subscribed and sworn to before me this 17 day of August 1918.

Hasten Smith
Notary Public, Travis County, Texas

James H. Koonce
JUDGE OF PROBATE, LAUDERDALE COUNTY
Florence, Ala.

Hon. M. C. Allgood,
I make application to be put on pension roll in this County find enclosed proofs I am 74 years old,
Write J. H. Koonce P.J.
Yours

W. B. Davidson

18U58 11 C 10

Class No. .....

Application of Wm. L. Davidson

of the County of ..... MOBILE .....

REPORT OF COUNTY BOARD.

We, the undersigned members of the Pension Board of Examiners for the County of MOBILE hereby certify that we have examined the within application by law directed and we find that said application should ..... be granted, and the applicant placed in class 4

J. F. Johnson
Wm. C. McKee
Pension Board of Examiners for
MOBILE County.

Finding of State Board of Examiners.

We, the undersigned State Board of Examiners, hereby certify that we have examined the within application, and recommend that said application be ..... granted, and that the applicant be placed in class ....4.... under the act of Feb. 10th, 1890.

This the ...27... day of ...July... 189 8.

A. P. Thompson
J. J. Coker
J. R. Kennedy
State Board of Examiners.

BREWER PRINTING CO., MONTGOMERY, ALA., PRINTERS.

NO. 152.

William C. Davidson suffers from rheumatism and catarrh. Has no children able to help him. Surrendered in Greensboro with the army of Genl. J. E. Johnston.

APPLICATION FOR THE RELIEF OF CONFEDERATE SOLDIERS AND SAILORS.

THE STATE OF ALABAMA,
Mobile COUNTY.

To the Honorable Board of Pension Examiners for said County:

Your petitioner, William C. Davidson, respectfully represents to your honorable board that he is a resident citizen of Mobile County, in the State of Alabama, and that he resided in said State on the first day of January in the year 1899. That he enlisted in the service of the State, or Confederate States, as a Private in company D in the 1st Ala. B. T. Curtis's Ranger Regiment on the 2 day of June 1862 at Fort Mill Mobile Co. in the State of Alabama, and that he was honorably discharged from such service on the day May 1865, that he did not desert the service of the Confederate States, or of the State of Alabama; That he was wounded at the battle of in the State of; That he is now unable to make a living by manuel labor on account of Rheumatism Catarrh & Heart Dropsy; That he is at the time of filing this application 70 years of age, and that his postoffice address is Mobile Crichton St. Mobile Alabama; That he does not own property either in his own name, nor that of his wife, to the value of four hundred ($400) dollars; that his annual income does not exceed four hundred ($400) dollars, and that he has no children upon whom he can depend for support. Your petitioner files herewith a complete schedule of all the property owned by himself and wife. In consideration of the foregoing facts, your petitioner asks that his name be placed upon the pension rolls, in the class that your honorable board may adjudge him to belong, that he may participate in the division of the fund provided for the relief of Confederate and Alabama soldiers and their widows, by act of the General Assembly approved February 10, 1899.

Witness to Mark:
J. A. Baird
Wm. H. George

His
William C. X Davidson
Mark Applicant.

THE STATE OF ALABAMA,
Mobile County }

Before me, Francis Kiernan, a Notary Public in and for said State and County, personally appeared William C. Davidson whose name is signed in the foregoing application, and who is known to me, who, after being first duly sworn, deposes and says that the statements made in said application are true and correct.

Witness to mark: Jno. H. George, J. L. Baird

William C. X Davidson
mark

Sworn to and subscribed before me this the 7th day of June 1899, and I certify that I know said affiant to be a person of truth and veracity.

Francis Kiernan
Notary Public
Mobile Co. Ala.

AFFIDAVIT OF WITNESSES.

THE STATE OF Alabama }
COUNTY OF Mobile }

I, James Duggan, do solemnly swear that I am personally acquainted with William C. Davidson, whose name is signed to the foregoing application, and that I know of my own knowledge that the said William C. Davidson did serve as set forth in the application, and that he did not desert the service, but was honorably discharged therefrom.

James Duggan
Witness

Sworn to and subscribed before me this the 7th day of June 1899, and I certify that the affiant is personally known to me, and he is a person of veracity and truth.

Francis Kiernan
Notary Public
In and for said State and County.

AFFIDAVIT OF WITNESSES.

THE STATE OF Alabama,
COUNTY OF Mobile

I, Dumont Thrower, do solemnly swear that I am personally acquainted with William C Davidson, whose name is signed to the foregoing application, and that I know of my own knowledge that the said William C Davidson did serve as set forth in the application, and that he did not desert the service, but was honorably discharged therefrom.

Dumont Thrower

Sworn to and subscribed before me this the 9th day of June 1899, and certify that the affiant is personally known to me, and he is a person of veracity and truth.

Francis Kirkman
Notary Public
In and for said State and County

The State of Alabama, Mobile County. } Schedule of Property filed with application for pension by William C. Davidson

REAL ESTATE.	VALUE.
.....acres of land situated in.....County,	— —
Town or City property (name place)	— —
Description of improvements thereon	— —
Total,	— —

NUMBER.	PERSONAL PROPERTY.	VALUE.
.....	Horses and mules	— —
.....	Cattle of all kinds	— —
.....	Hogs, sheep and goats	— —
.....	Pistols, guns, &c.	— —
.....	Watches, clocks and jewelry	20.00
.....	Household and kitchen funiture	— —
.....	Bicycles and vehicles	— —
.....	Goods, wares and merchandise	— —
.....	Mechanical and farming tools and implements	75.00
	Total	95.00

The State of Alabama, Mobile County. } Personally appeared before me, Francis Kerrigan a Notary Public in and for said State and County, William C. Davidson who, being duly sworn, deposes and says that the foregoing schedule embraces all the property owned by himself and wife, and that the valuation as fixed is a fair and just value thereof.

Witness Francis Wm. H. George William C. X Davidson
his mark

Sworn to and subscribed before me this 7th day of June 1899

Francis Kerrigan
Notary Public
In and for said County.

Davidson, William — Pollis's Co Cavalry Guard
Private (Cpl) 31 — J. M. Rabb's Co
Enlisted Oct 16, 1861 — "Coast Guard"
DAVIDSON, WILLIAM

Pay Roll Comp Shorter Hall Miles June 30, 1862

I do hereby certify that this is a true copy of the original filed in the Military Records Division of the Alabama Department of Archives and History.

Willie Maryland
Records Management Specialist I

and that the valuation as fixed is a fair and just value thereof.

Witness to mark: Wm. H. George — William C. X Davidson
his mark
Witness: Kerrone
Mitchell

Sworn to and subscribed before me this 6th day of June 1879

In and for said County.

DAVIDSON, JENNIE	*Scranton School Enum* Par/Guar: **J. DAVIDSON**	9 WF	1890-91
DAVIDSON, JENNIE	*Scranton School Enum* Par/Guar: **J. DAVIDSON**	12 WF	1894-95
DAVIDSON, JOHNIE	*Scranton School Enum* Par/Guar: **J. DAVIDSON**	7 WM	1890-91
DAVIDSON, JOHNIE	*Scranton School Enum* Par/Guar: **J. DAVIDSON**	11 WM	1894-95
DAVIDSON, LELIA	*Scranton School Enum* Par/Guar: **J. DAVIDSON**	5 WF	1894-95
DAVIDSON, P.	*Scranton School Enum* White, Parent/Guardian of: **DAVIDSON, ETHEL** **DAVIDSON, BUD**	 7 WF 5 WM	1890-91
DAVIDSON, P., Capt.	*On List, Scranton Post Office*		1892
DAVIDSON, WALTER	*Scranton School Enum* Par/Guar: **J. DAVIDSON**	5 WM	1890-91
DAVIDSON, WALTER	*Scranton School Enum* Par/Guar: **J. DAVIDSON**	8 WM	1894-95
DAVIDSON, WALTER JOSEPH	*Death Records of Jackson Co, MS* Born 1 Sept 1886. Died 14 May 1930 in Pascagoula of heart failure. Single. Buried in *Greenwood Cemetery*. Father: **John C. Davidson**, b. in Mobile. Mother: **Emma Richard**, b. Handsboro, Miss. Occupation: Caulker at ship yard. Charged to **F. B. Walker**, Pascagoula.		
DAVIDSON, WILLIE	*Scranton School Enum* Par/Guar: **J. DAVIDSON**	11 WM	1890-91
DAVIDSON, WILLIE	*Scranton School Enum* Par/Guar: **J. DAVIDSON**	14 WM	1894-95

D

DANIEL, ROBERT	*On List, Scranton Post Office*		1892
DAVIDSON, BUD	*Scranton School Enum* Par/Guar: **P. DAVIDSON**	5 WM	1890-91
DAVIDSON, EMMA E. RICHARDS	*Death Records of Jackson Co, MS* Born 17 Jul 1860. Died 1 Jun 1916. Buried in *Greenwood Cemetery.* **Wife of John C. Davidson.**		
DAVIDSON, ETHEL	*Scranton School Enum* Par/Guar: **P. DAVIDSON**	7 WF	1890-91
DAVIDSON, J. J.	*Democrat-Star, Grand Bay Items* -**J. J. Davidson** is back at his old post again. He was lately called to Bayou Barbary, La., by the sudden death of a bright little boy of his.		20 Feb 1880
DAVIDSON, JOHN	*On List, Scranton Post Office*		1892
DAVIDSON, J.	*S2 T8 R6 Scranton School Enum* White, Parent/Guardian of: **DAVIDSON, WILLIE** **DAVIDSON, JENNIE** **DAVIDSON, JOHNNIE** **DAVIDSON, WALTER**	 11 WM 9 WF 7 WM 5 WM	1890-91
DAVIDSON, J.	*S2 T8 R6 Scranton School Enum* White, Parent/Guardian of: **DAVIDSON, JENNIE** **DAVIDSON, JOHNIE** **DAVIDSON, LELIA** **DAVIDSON, WALTER** **DAVIDSON, WILLIE**	 12 WF 11 WM 5 WF 8 WM 14 WM	1894-95
DAVIDSON, JOHN CARROL	*Death Records of Jackson Co., MS* Born 19 Aug 1857 in Mobile, AL. Died 1 Feb 1933. Buried in *Greenwood Cemetery.* Father: **William Davidson**, born in Mobile, AL.		

Renee Hague

From: Sherry Owens
Sent: Thursday, April 24, 2008 9:10 AM
To: Renee Hague
Subject: FW: genealogy information

Renee-
Just got this.

From: Mike O'Neal [mailto:msoneal@alumni.rice.edu]
Sent: Thursday, April 24, 2008 9:06 AM
To: Sherry Owens
Subject: RE: genealogy information

Ms. Owens,

Thanks so much for your info! I have found that every library genealogist I have dealt with has been tremendously helpful and you are certainly no exception.

I am not quite sure if that is him or not. According to my info he was born in 1851, so any civil war service would have to be late in the war which is still possible. Curiously, I also find no Bosarges in CWSS in the 15 Alabama Cavalry, although there is a Calvin Bosage/Bosarge in a different regiment, so I will have to do a bit more research.

However, I will gladly take copies of anything you can find to help me sort it out. Please copy whatever you deem to be possibly related and I will mail you a check for the cost immediately.

I am aware of the Bosarge book but have been able to find no info on it so I will gladly contact Jamie Ellis for that and the obit.

I know nothing of the Davidson side except the name please let me know what the book is so I can try to find it too.

Thanks again for your help!!!!!!!!

Mike

Address:
Mike O'Neal
2122 Sheridan
Houston, TX 77030

From: Sherry Owens [mailto:pggen1@jgrls.org]
Sent: Wednesday, April 23, 2008 3:58 PM
To: msoneal@alumni.rice.edu
Subject: RE: genealogy information

Dear Mr. O'Neal,

I'm so sorry that you had trouble getting an email through to me. I searched my inbox and didn't find anything from you, so maybe it was just one of those computer "glitches."

I searched the local newspaper of the time (a weekly) from the first issue after December 12, 1925 through January 8, 1926. I found an obit for "Cobb" Bosarge and wasn't sure if it could be the same as Calvin Bosarge. I have found some charts and such that do list Calvin's nickname as "Cobb," though. So I've attached the obit here so that you can judge for yourself whether it is the same Bosarge.

This past Saturday I received
my December 1999 journal
why was it lost? I tried
to get a birthday certificate for
my grandmother Emma Davidson
Ricard she was born in Biloxi
do you have anything in your
library? Also my grandpa (her
husband) John Carol Davidson
Bayou La Batre. I know grandmas
father was Elmer he was a
prisoner at Camp Douglas and
never came back home. I would
love to come to the Library
there but my hands are tied
right now. In a few days I'll
phone you and maybe we
can talk.

Love
Lil.
(Lil Davidson Simon)

DAVIDSON FILE

JOHNNIE GREEN
ISABELL KREBS

RAY KREBS ? — MAE DAVIDSON

Pascagoula Public Library
Local History & Genealogy Department
Davidson Family History

The Pascagoula Press

Serving PASCAGOULA

WEDNESDAY, MAY 19, 2004

CHANGING OF THE GUARD

Photos by Bobbie Thibodeaux/The Mississippi Press

Tony Davidson and Carol Snapp have worked together during the transition period as he turns over the reins to her, the new executive director of the Trent Lott Airport.

Pascagoula Public Library
Local History & Genealogy Department
Davidson Family History

Carol Snapp replaces retiring Tony Davidson as executive director at Trent Lott Airport

By BOBBIE THIBODEAUX
The Mississippi Press

MOSS POINT — Going fishing — that is one of the things Tony Davidson looks forward to as he retires from his post as executive director of Trent Lott Airport.

Carol Snapp said she anticipates the challenges she faces as the new executive director.

"I am excited about my new responsibilities," she said. "My goal is not only for the airport but also for Jackson County to prosper."

Projects under way at the moment include putting in a big new hangar and preparing to build the control tower.

"I was here when we started planning the tower. Now I'm back and will see it come about.

"When I left, the T-hangars were not complete. Now they are in use. Northrop Grumman just had a groundbreaking ceremony. The facility just continues to grow and expand," Snapp said.

Although Snapp sees this appointment as the beginning of a new career, she already is familiar with managing aircraft and airport duties.

She worked from September 2001 until July 2002 as deputy director at Trent Lott. Before that, she served in the Air Force for 21 years.

Her job was in Command and Control Flight Follow Aircraft.

Carol Snapp, the new executive director of the Trent Lott Airport, said she is excited about her role in future development of the airport and the community.

"I worked with emergency, security and safety in all operations on the base with the aircraft and locations overseas.

"My experience in the Air Force and in the deputy director position gave me the qualifications for the job," she said.

Snapp's duties at Trent Lott Airport include insuring the safe operations of the airport according to FAA regulations, she said.

She also will serve as liaison with political bodies, the general public and contractors or sub-contractors of the airport; implement all policies and procedures as authorized by the airport authority; and conduct studies for airport improvement and future development.

When Snapp left the job as deputy director in 2002, she relocated to Delaware, where she got married.

She said she missed Mississippi so much that she persuaded her husband, Larry, to move back to the Coast.

"Now he loves it here, too," she said.

"We have a boat and love to fish. We spend the weekends on the water and we have fish fries. Fishing and gardening are my favorite things to do."

They live in Ocean Springs. Between them, they have four children, including two sons, one each, still living at home. They are Brodie, 15, and David, 14.

Her parents, Orville and Lorraine Thorn, also have moved to Ocean Springs.

Davidson, who has spent the past 13 years guiding airport operations, was the first executive director of Trent Lott Airport.

"The airport opened in October of 1990 and I was hired in February of 1991," he said.

Retiring as executive director of the Trent Lott Airport, Tony Davidson said he looks forward to spending more time with his family and going fishing.

During his tenure, the airport authority has completed a number of projects, he said. They have widened the taxiway. They have implemented an automated surface observation system, which gives the weather at the facility.

They have equipped the ILS (instrument landing system). They have built eight new hangars.

Other projects now under way or in the planning stage will be completed under Snapp's supervision.

"It has been an enjoyable experience, working with the aviation community and all the people. I want to thank everyone who has helped with the airport.

"We've had some outstanding people coming through here and I'm grateful that they've made my job interesting and rewarding.

"It takes a combination of people to accomplish these projects, and I am grateful to all those who took part in the process," Davidson said.

Although he is sad to think about ending this chapter in his life, he said he looks forward to having more leisure time.

Davidson said he loves going out on the water, especially with his wife of only a year, the former Frankie Rye.

"She's my fishing companion," he said.

Before taking over the duties at Trent Lott Airport, Davidson served several years as a justice of the peace and worked for Ocean Springs School System, winding up his career there as director of maintenance and transportation.

Correspondent Bobbie Thibodeaux can be reached at (228) 875-5489 or bathibodeaux@cs.com.

Mississippi Press Register
Coast lines
Sunday, April 18, 1976—1-D

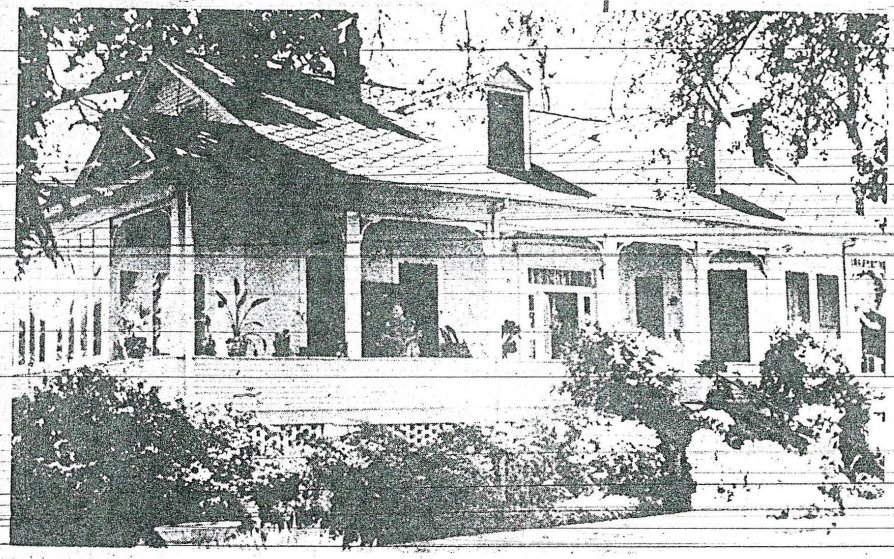

Coast craftsmanship

A solid cypress bookcase is just one of the examples of craftsmanship from this area in the home of Mrs. Bobby Davidson Smith. A voracious reader, Mrs. Smith keeps the bookcase well stocked with books on local history and other topics.

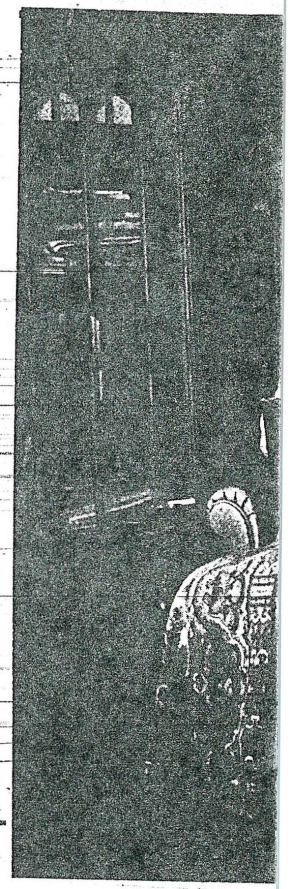

1858-1976

Built in the West Indies French Colonial style commonly adapted for this area's climate, the Davidson home is thought to have been built shortly after 1858. Below the home is pictured in 1905.

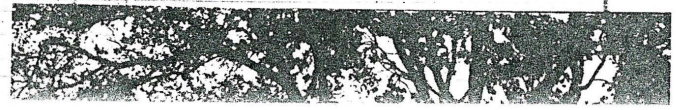

Davidson home e

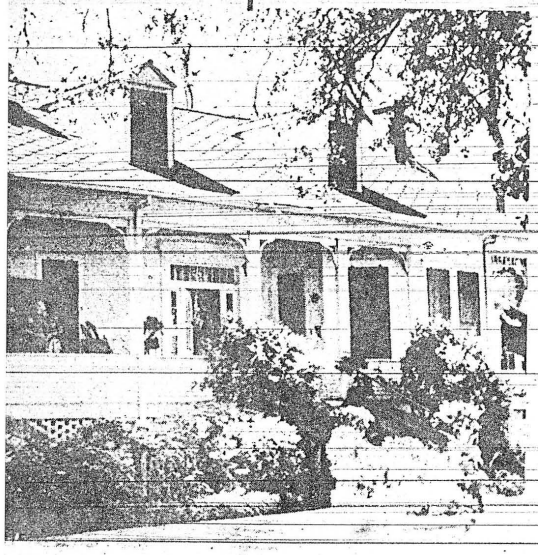

Coast craftsmanship

A solid cypress bookcase is just one of the examples of craftsmanship from this area in the home of Mrs. Bobby Davidson Smith. A voracious reader, Mrs. Smith keeps the bookcase well stocked with books on local history and other topics.

1858-1976

Built in the West Indies French Colonial style commonly adapted for this area's climate, the Davidson home is thought to have been built shortly after 1858. Below the home is pictured in 1905.

Davidson home emanates

Davidson home en hospitality, his

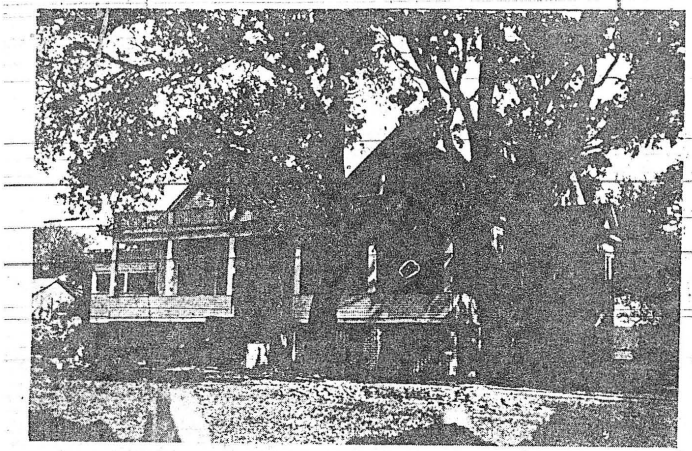

AMERICAN REVOLUTION BICENTENNIAL 1776-1976

(Editor's note: One of Ocean Spring's oldest homes is featured in the fourth in a monthly series of older homes in Jackson and George counties and their owners, written in observance of our nation's bicentennial.)

Text and Photos
By LINDA SKUPIEN

OCEAN SPRINGS — Hospitality and history are twin themes running through the story of the Davidson home at the corner of Iberville Drive and Church Street.

One of the oldest homes in Ocean Springs, its sweeping veranda and steeply sloping roof, characteristics of West Indies French Colonial architectures, presents a picture of warmth and welcome to visitors to this city.

But the real significance is inside, where everything from furnishings to library reflects the consuming concern for local heritage of Mrs. Bobby Davidson Smith, chairman of the d'Iberville landing celebration and well-known authority on local history.

The historic house contains Mrs. Smith's private library, probably this area's largest privately owned collection of historical books and documents concerning the coast.

Her well-known copy of Pierre LeMoyne Sieur d'Iberville's log of exploration here and construction of Fort Maurepas is one of the few copies in existence and was borrowed by the Mississippi Department of Archives and History for micro-filming.

Scrapbooks dating from the 1920's fill her office and all center on Ocean Springs history.

Keeping up the battle to see that the

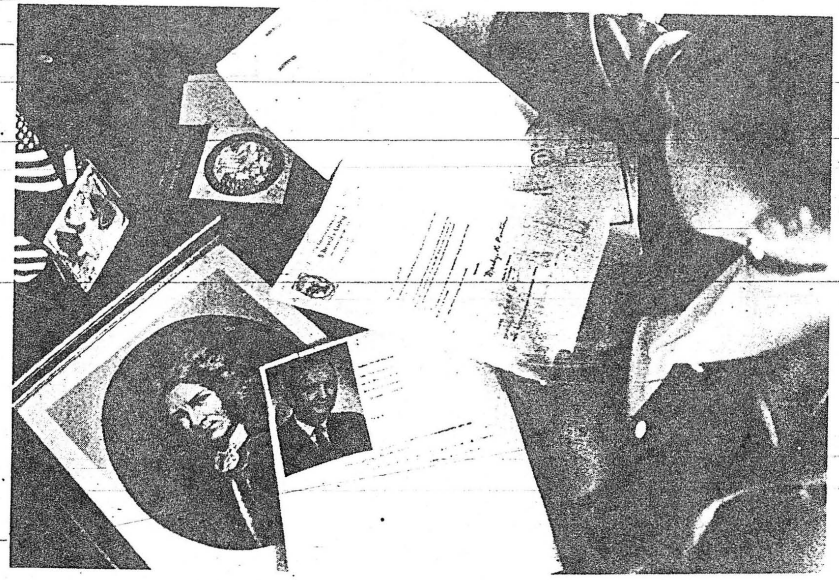

Final touches for Sunday's celebration

Mrs. Smith works to bring history alive as chairman of the 277th anniversary celebration of d'Iberville's landing here. The pageant will be presented on Front Beach at 2:30 p.m. Sunday, April 25.

Final touches for Sunday's celebration

Mrs. Smith works to bring history alive as chairman of the 277th anniversary celebration of d'Iberville's landing here. The pageant will be presented on Front Beach at 2:30 p.m. Sunday, April 25.

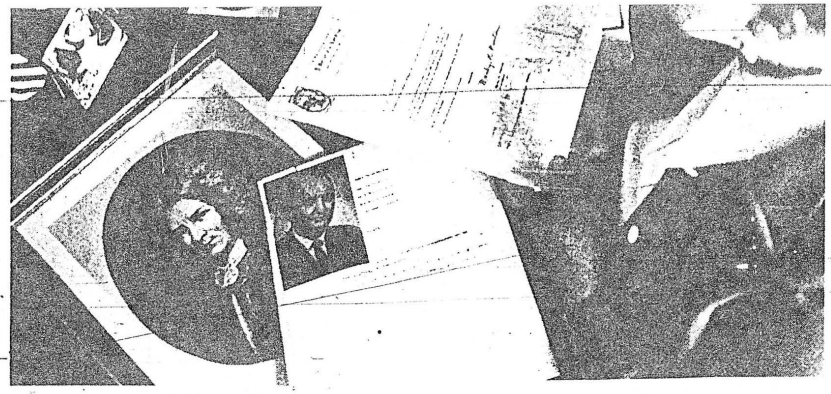

Artistic heritage

Mrs. Bobby Davidson Smith prizes her pieces of pottery by George E. Ohr, world famous Biloxi potter. This piece is typical of his extremely thin pottery and manipulations in the clay.

Ocean Springs history

Mrs. Smith's office is filled with information on local history. Typical is this map she uses to illustrate Ocean Springs' history as capital of the French territory that stretched from the Gulf of Mexico to Canada and from Oklahoma to the Carolinas.

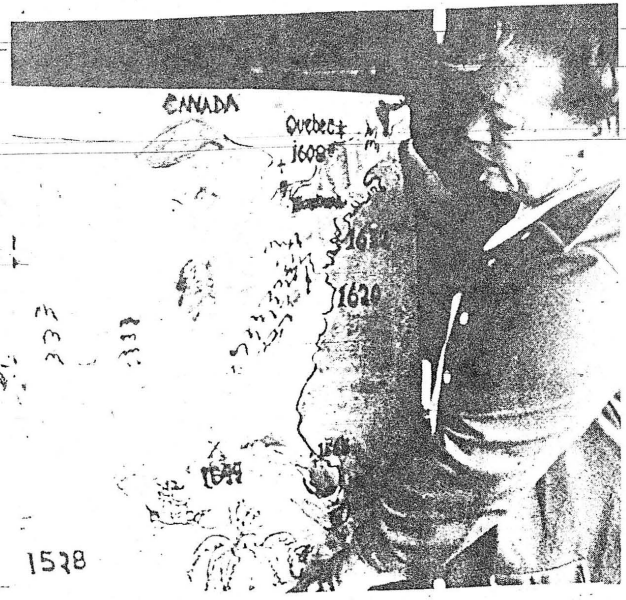

library reflects the consuming concern for local heritage of Mrs. Bobby Davidson Smith, chairman of the d'Iberville landing celebration and well-known authority on local history.

The historic house contains Mrs. Smith's private library, probably this area's largest privately owned collection of historical books and documents concerning the coast.

Her well-known copy of Pierre LeMoyne Sieur d'Iberville's log of exploration here and construction of Fort Maurepas is one of the few copies in existence and was borrowed by the Mississippi Department of Archives and History for micro-filming.

Scrapbooks dating from the 1920's fill her office and all center on Ocean Springs history.

Keeping up the battle to see that the "facts are straight" on Ocean Springs' heritage as the first capital of the French Louisiana Territory is second nature to her. Her mother and father came to Ocean Springs on their honeymoon and stayed.

Five daughters later, they were still infatuated with the city and worked the rest of their lives for recognition of Ocean Springs history.

"My mother, Mrs. Iola Davidson, headed pageants of d'Iberville's landing in 1939, 1949 and 1952," Mrs. Smith says. "It was only natural that with this background, I would feel it an honor and my responsibility to work on the pageants which have celebrated Ocean Springs, Vieux Biloxey's, 275th anniversary in 1974, 276th in 1975 and 277th which will be held Sunday, April 25."

She finds it amusing that some modern day residents fear tourism will change the city's character.

'When my parents came here, Ocean Springs was a thriving resort town, a well-known beauty spot."

She quickly names the hotels — Commercial Hotel where Salmagundi is now, Railroad Hotel where Blossman Printing Co. is, Artesia House at Jackson and Porter avenues, Shanahan Hotel where Children's Park is, Pines Hotel at Ocean and Washington avenues, Ocean Springs Hotel on Jack-

NNIAL
6-1976

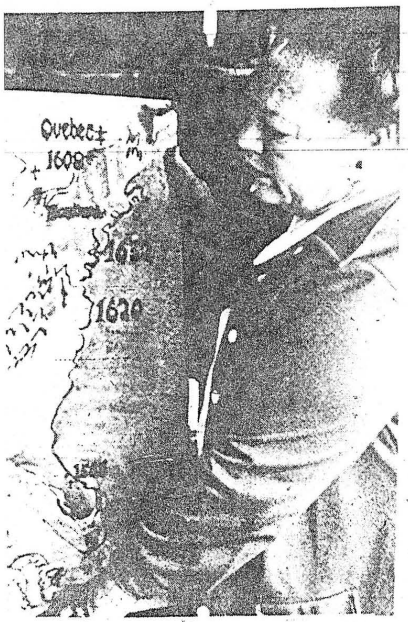

and their owners, written in observance of our nation's bicentennial.)

Text and Photos
By LINDA SKUPIEN

OCEAN SPRINGS — Hospitality and history are twin themes running through the story of the Davidson home at the corner of Iberville Drive and Church Street.

One of the oldest homes in Ocean Springs, its sweeping veranda and steeply sloping roof, characteristics of West Indies French Colonial architectures, presents a picture of warmth and welcome to visitors to this city.

But the real significance is inside, where everything from furnishings to library reflects the consuming concern for local heritage of Mrs. Bobby Davidson Smith, chairman of the d'Iberville landing celebration and well-known authority on local history.

The historic house contains Mrs. Smith's private library, probably this area's largest privately owned collection of historical books and documents concerning the coast.

Her well-known copy of Pierre LeMoyne Sieur d'Iberville's log of exploration here and construction of Fort Maurepas is one of the few copies in existence and was borrowed by the Mississippi Department of Archives and History for micro-filming.

Scrapbooks dating from the 1920's fill her office and all center on Ocean Springs history.

Keeping up the battle to see that the "facts are straight" on Ocean Springs' heritage as the first capital of the French Louisiana Territory is second nature to her. Her mother and father came to Ocean Springs on their honeymoon and stayed.

Five daughters later, they were still infatuated with the city and worked the rest of their lives for recognition of Ocean Springs history.

"My mother, Mrs. Iola Davidson, headed pageants of d'Iberville's landing in 1939, 1949 and 1952," Mrs. Smith says. "It was only natural that with this background, I would feel it an honor and my responsibility to work on the pageants which have celebrated Ocean Springs, Vieux Biloxey's, 275th anniversary in 1974, 276th in 1975 and 277th which will be held Sunday, April 25."

She finds it amusing that some modern day residents fear tourism will change the city's character.

'When my parents came here, Ocean Springs was a thriving resort town, a well-known beauty spot."

She quickly names the hotels — Commercial Hotel where Salmagundi is now, Railroad Hotel where Blossman Printing Co. is, Artesia House at Jackson and Porter avenues, Shanahan Hotel where Children's Park is, Pines Hotel at Ocean and Washington avenues, Ocean Springs Hotel on Jackrooms," she says.

The Davidson home is now owned by Mrs. Smith and her four sisters, Mrs. Davida Hrabe of Virginia; Mrs. Iris Springer, Ocean Springs; Mrs. Joyce Davidson Elliott, Houston, Tex., and Mrs. Patricia Davidson Covet of Meridian. It is situated on the southeastern corner of what was a near 80-acre tract with boundaries along Church Street to the railroad west approximately to what is now Pleasure Boating Inc. on U. S. 90 then south to the bayou.

According to old deeds in the possession of Mrs. Watson Wood, daughter of Dr. O. L. Bailey, a former owner, the land was sold by the government in 1847 to Andrew Forno.

Dr. William G. Austin, a New Orleans physician, bought the land in 1858 except for a small section sold to "Goose and R. Little." Connected with the health springs interest, he apparently build the house shortly afterward.

For at least two generations of Ocean Springs young people, the house was a popular gathering place.

"We were always in and out of each other's houses. There were so many children around, no one's parents ever counted heads at the dinner table," Mrs. Smith says.

Both Mrs. Wood and her sister, Mrs. Edward Campbell live just down Iberville Drive and enjoy reminiscing about their growing up years at the house.

Mrs. Campbell recalls the temptation posed by the steep gables. "My brother and I would take turns watching in case my father came home, while the other one would slide down the gables."

Mrs. Smith's earliest maps show a cornfield where U. S. 90 and businesses are now. But Mrs. Campbell remembers groves of pecan and satsuma trees when she was a child.

"My best friend, the late Ethel Russell Moran, City Court Judge Russell Moran's mother, and I would come home from school and pick satsumas and deposit them around our waists with the elastic of our middy blouses holding them.

"The one who could eat all her satsumas first was the winner. We ate so many our palms turned yellow."

Eventually the satsuma trees developed some type of blight. Agents from the state agricultural college marshalled their crew and descended to destroy the infected trees.

But it was not a total loss, Mrs. Campbell says. The state crew provided a fresh source of eligible young men, and she recalls dating her share of the "bug boys."

From memories of "bug boys" to serious study of the past, the local landmark on Iberville Drive continues to command a significant role in Ocean Springs history.

8
1976
DA

Davidson home emanates hospitality, history . . .

OLUTION BICENTENNIAL
76-1976

(Editor's note: One of Ocean Spring's oldest homes is featured in the fourth in a monthly series of older homes in Jackson and George counties and their owners, written in observance of our nation's bicentennial.)

Text and Photos
By LINDA SKUPIEN

OCEAN SPRINGS — Hospitality and history are twin themes running through the story of the Davidson home at the corner of Iberville Drive and Church Street.

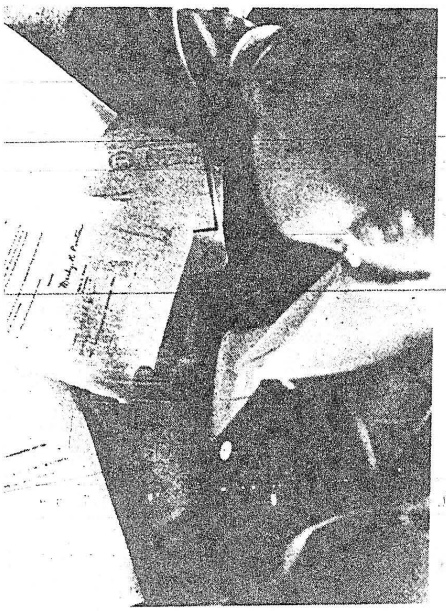

One of the oldest homes in Ocean Springs, its sweeping veranda and steeply sloping roof, characteristics of West Indies French Colonial architectures, presents a picture of warmth and welcome to visitors to this city.

But the real significance is inside, where everything from furnishings to library reflects the consuming concern for local heritage of Mrs. Bobby Davidson Smith, chairman of the d'Iberville landing celebration and well-known authority on local history.

The historic house contains Mrs. Smith's private library, probably this area's largest privately owned collection of historical books and documents concerning the coast.

Her well-known copy of Pierre LeMoyne Sieur d'Iberville's log of exploration here and construction of Fort Maurepas is one of the few copies in existence and was borrowed by the Mississippi Department of Archives and History for micro-filming.

Scrapbooks dating from the 1920's fill her office and all center on Ocean Springs history.

Keeping up the battle to see that the "facts are straight" on Ocean Springs' heritage as the first capital of the French Louisiana Territory is second nature to her. Her mother and father came to Ocean Springs on their honeymoon and stayed.

Five daughters later, they were still infatuated with the city and worked the rest of their lives for recognition of Ocean Springs history.

"My mother, Mrs. Iola Davidson, headed pageants of d'Iberville's landing in 1939, 1949 and 1952," Mrs. Smith says. "It was only natural that with son Avenue and Front Beach and Edwards House at Martin Avenue and Front Beach.

"Private homes also provided rooms," she says.

The Davidson home is now owned by Mrs. Smith and her four sisters, Mrs. Davida Hrabe of Virginia; Mrs. Iris Springer, Ocean Springs; Mrs. Joyce Davidson Elliott, Houston, Tex., and Mrs. Patricia Davidson Covet of Meridian. It is situated on the southeastern corner of what was a near 80-acre tract with boundaries along Church Street to the railroad west approximately to what is now Pleasure Boating Inc. on U. S. 90 then south to the bayou.

According to old deeds in the possession of Mrs. Watson Wood, daughter of Dr. O. L. Bailey, a former owner, the land was sold by the government in 1847 to Andrew Forno.

Dr. William G. Austin, a New Orleans physician, bought the land in 1858 except for a small section sold to "Goose and R. Little." Connected with the health springs interest, he apparently build the house shortly afterward.

For at least two generations of Ocean Springs young people, the house was a popular gathering place.

"We were always in and out of each other's houses. There were so many children around, no one's parents ever counted heads at the dinner table," Mrs. Smith says.

Both Mrs. Wood and her sister, Mrs. Edward Campbell live just down Iberville Drive and enjoy reminiscing about their growing up years at the house.

Mrs. Campbell recalls the temptation posed by the steep gables. "My brother and I would take turns watching in case my father came home, while the other one would slide down the gables."

Mrs. Smith's earliest maps show a cornfield where U. S. 90 and businesses are now. But Mrs. Campbell remembers groves of pecan and satsuma trees when she was a child.

"My best friend, the late Ethel Russell Moran, City Court Judge Russell Moran's mother, and I would come home from school and pick satsumas

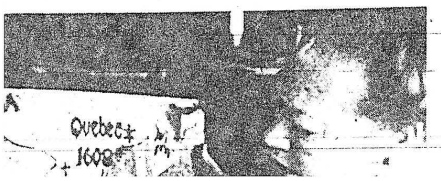

1197

Trenches at Verdun—Paris Admits.

Big Navy Men Add Six Millions for Enlarging Yards—New Orleans First Among Those to be Improved.

Bryan is Against Preparedness March—Says Demonstrations are Steps Toward War.

The First Steam Battleship.

In these days of super-dreadnaughts, with a tonnage of 40,000, and of fast battle cruisers, 850 feet long, capable of making thirty-five miles an hour, it is interesting to read a description of the first steam battleship. We copy from the Youth's Companion:

The first man of war that was run by steam was not one of Britannia's fleet that "rules the waves," but an American ship, designed by Robert Fulton for the use of the American navy during the War of 1812.

The craft he designed corresponded most nearly, perhaps, to an unprotected gunboat or monitor. In addition to boilers that were to supply steam for the first time to a fighting ship, she was fitted with furnaces in which to heat the shot before firing them. In addition to her thirty 32-pounders, she was to carry four guns, two forward and two aft, to be hung over bow or stern, in order to discharge heavy shot into the side of an enemy well below the water line. She was to be fitted with pumps, and pipes through which boiling-hot water might be hurled upon the decks and into the parts of the adversary. "She will be the most formidable fighting ship ever constructed," wrote Mr. Fulton.

There were plenty of scoffers, but Madison approved of the plan, and in March, 1814, Congress appropriated some $320,000 to build such a boat. Before June had passed, the keel had been laid in the New York yards of Adam and Noah Brown. On October 29th, the vessel was launched in view enthusiastic crowds of people. As she slid into the water she was christened Demologos, which classic name the designer himself had chosen apparently in the belief that it meant "Defender of the People."

The Demologos rested on two keels, separated from end to end by a canal fifteen feet wide and sixty-six long. A great water wheel revolved in the space between. The gun deck was protected by a bulwark four feet ten inches thick of solid timber, pierced by portholes to enable her 32 pounders

the expenditure of half a million dollars.

The war play of the stage such as "Shenandoah," "Held by the Enemy" and "Barbara Frietchie" seem tame after seeing the splendors of "The Birth of a Nation." In the Griffith spectacle the scenes of sheer beauty and strength are of Homeric grandeur. The night riding of the Ku Klux Klan looks like a company of avenging specters sweeping along the moonlight roads. There is a pictorial punch in every scene.

This realistic picture of history in the making is of untold value to both old and young. Besides the historical worth of this great spectacle the constant emotional throb of the romantic story thrills the heart of all. It is the supreme achievement of modern historianism in its new guise untrammelled by the limitations of the theatre.

Death of Mrs. John C. Davidson.

Her relatives and acquaintances in this city were grieved to learn of the death of Mrs. Emma Edith Davidson, nee Richards, wife of Mr. John C. Davidson, which occurred at the family home in this city on Thursday, June 1, 1916, at 5 o'clock, a. m.

The funeral is announced to take place today, Friday, at 3:30 o'clock, from the late residence of deceased, proceeding to the Church of Our Lady of Victories, and thence to Pascagoula Cemetery for interment. Rev. Father O'Reilly will officiate.

Mrs. Davidson had been ill for several weeks, so her death was not unexpected by her family and intimate friends. She was born in Lorraine, Miss., 57 years ago, and had lived in this city for the past 37 years. She had a large circle of friends, who will join with her stricken husband and family in the sympathy that all feel for them in their hour of bereavement.

Beside her husband, Mrs. Davidson leaves three sisters, Mrs. Wm. Burns, Mrs. F. B. Walker and Mrs. L. R. Watts; and four sons, Willie, Walter, John and Roy Davidson, all of this city.

The Democrat-Star extends its condolences to the bereaved ones.

Judge Chas. E. Chidsey leaves this afternoon for New Orleans, to visit his son Arthur, and also to witness the preparedness parade. The Judge says he has not been to New Orleans for thirteen years, and would not miss this visit for anything.

remedies without
my druggist told me about Vinol. I tried it and it built me up in every way—blood, strength and nerves, and I tell my friends it is the best medicine on earth."—Mrs. EARL BRUNSON.

Vinol, our delicious cod liver and iron tonic without oil, sharpens the appetite, aids digestion, enriches the blood and in this natural manner creates strength.

McVea Young, Druggist, Pascagoula, Miss.

RUB-MY-TISM

Will cure Rheumatism, Neuralgia, Headaches, Cramps, Colic Sprains, Bruises, Cuts, Burns, Old Sores, Tetter, Ring-Worm, Eczema, etc. Antiseptic Anodyne, used internally or externally. 25c

The Wesley Adult Bible Class of the Methodist Church gave a hay ride and moonlight picnic Thursday night which was attended and enjoyed by the members. The party left here in wagons about seven thirty in the evening, and went to Mr. J. W. Zink's place at Orange Grove, where a splendid picnic supper was partaken of, the party continuing to ride and enjoy themselves until midnight, when they returned to the city.

Watch Child's Cough.

Colds, running of nose, continued irritation of the mucous membrane if neglected may mean Catarrh later. Don't take the chances--do something for your child! Children will not take every medicine, but they will take Dr. King's New Discovery and without bribing or teasing. It's a sweet pleasant Tar Syrup and so effective. Just laxative enough to eliminate the waste poisons. Almost the first dose helps. Always prepared, no mixing or fussing. Just ask your druggist for Dr. King's New Discovery. It will safeguard your child against serious ailments resulting from colds.

Adv.

Whenever You Need a General Tonic Take Grove's.

The Old Standard Grove's Tasteless chill Tonic is equally valuable as a General Tonic because it contains the well known tonic properties of QUININE and IRON. It acts on the Liver, Drives out Malaria, Enriches the Blood and Builds up the Whole System. 50 cents.

Only One "BROMO QUININE"

To get the genuine, call for full name, LAXATIVE BROMO QUININE. Look for signature of E. W. GROVE. Cures a Cold in One Day. Stops cough and headache, and works off cold. 25c.